Provincial Librarian

The Wainwright Star

VOLUME VI — WAINWRIGHT, ALBERTA, WEDNESDAY, MARCH 18th., 1914 — NUMBER 24

FINISHED SEEDING 100 ACRES WHEAT SATURDAY LAST

Wainwright Farmer Holds Distinction of Making Earliest Start in Province.

OTHER FARMERS ARE STARTING.

L. L. Howes was Able to Disc Fall Breaking First Week of March.

Not only has spring operations in discing and otherwise preparing the soil for seeding begun in the district, but actual seed has been sown and L. L. Howes, a successful grain-grower who resides west of town, holds the distinction of having planted the first kernel of wheat in this locality this year. On Saturday last, Mr. Howes completed seeding a field of a hundred acres with Marquis wheat. The ground was plowed last fall and disced the first week in March.

Other farmers in various parts of the district have been on their land and reports have been received that the disc is working overtime in every direction from the town. Spring operations have started early, but it is not thought that seeding will be general as early as last year.

Newspaper reports from southern Alberta state that farmers have been on the land, but it is believed that Mr. Howes is not only among the the first but is the first farmer in the province to plant seed this year. Mr. Howes has always had good crops, and in every instance has had the seed in the soil early.

FARMERS ARE TAKING ADVANTAGE OF OFFER FROM GOVERNMENT

Applications from Farmers Being Investigated by J. G. Clark.

Quite a number of farmers of the province are taking advantage of the liberal offer of the Dominion government to supply pure bred sires to associations formed in accordance with the rules laid down by the Dominion Live Stock Department. Mr. J. G. Clark has been investigating applications in various parts of the province for the past four weeks and finds that the action of the government is meeting with very general favour throughout the country.

ORGANIZE BRANCH U.F.A.

An organization meeting of the U. F. A. was held in the Heath School on Tuesday, March 10th., when the following officers were elected for the year:—Pres., E. W. Cook; Vice-Pres., Fred M. Ford; Secretary, A. H. Ford; Directors, L. B. Wallace, E. W. Kearney, D. J. McFadyen, P. Connory, L. W Davis and N. J. McFadyen.

LADIES BRANCH OF U.F.A.

Saturday, April 11th, has been set apart by officers and members of the local branch, United Farmers of Alberta, for the purpose of organizing a sub-branch for the ladies. Outside speakers are being arranged for, announcements of which will come at a later date.

All members of the United Farmers' branch here are requested to go to the Wainwright Pharmacy, where arrangements have been made for the purchase of gopher poison and formaldahyde. They will obtain it at a reduced rate. — S.R. Bowerman, Pres.

Coal Oil, 5 gallons for $1.00 at Armstrong's Grocery.—a

WAITRESS AT WAINWRIGHT HOTEL DIES FROM FRIGHTFUL BURNS SHE RECEIVED WHEN GASOLINE EXPLODED IN ROOM

UNFORTUNATE VICTIM'S FLESH WAS IN FLAMES BEFORE HELP ARRIVED

Mrs. McDonald-Ritchie Cleaning Skirt when the Disaster Happened.

ROOM SATURATED WITH FUMES.

Lit Match when Lamp Went out and Gas Ignited Enveloping Her in Flame.

Residents of the town were given a shock on Friday night, when, following an alarm of fire at the Wainwright Hotel, it was learned that a human being had been literally roasted alive. Mrs. McDonald-Ritchie, who has been in the employ of the Wainwright Hotel since November last, was the unfortunate victim.

The first intimation that something awful had happened in the annex of the hotel was when pedestrians returning from the picture show heard loud cries for help, follwing an explosion and dense clouds of smoke from the skylight of the building. E.K. Smith and N. E. Cook were on the opposite side of the street at the time, the former running to ring in the alarm and the latter to see what the trouble was. On entering the hallway, the dreadful story was told. Bent over the nude body of his wife, Mr. Ritchie and an employee were endeavoring to put out the fire of human flesh. Her entire body was in a blaze. The clothing had been burned off and the raw flesh was sizzling from the flames. A quilt from one of the rooms nearby was wrapped around her body and in this way the flames were extinguished.

GASOLINE CAN EXPLODED.

Inside the room, a huge blaze was coming from a small bathtub in which the unfortunate woman had placed gasoline to clean her skirt. Regardless of furthur danger from fire, several were making frantic efforts to quiet the young woman in the hallway until the doctors arrived. She was carried into a room and her screams were heart rending. She cried for water, but stated that she was not seriously burned, even though strips of skin in some places several feet in length hung from her body.

Her face was disfigured and charred beyond recognition and even the flesh was eaten into in many places by the burning gasoline. It was a terrible sight and one those who tried to render assistance will not soon forget.

After the arrival of the brigade, when willing hands extinguished the flames in the hallway in a few moments, the screaming woman was carried into the main hotel and placed in a bed. Here Drs. Middlemass and Little tried in vain to save her. From the start it was seen that she could not recover as she had inhaled flames into her lungs while in the burning room. Morphine was injected to ease the pain and she slept until about two in the morning. Until the end which came at 5:30 she was rational and talked with those about her while under the influence of strong anaesthetics.

TOLD HOW IT HAPPENED.

Those who were with her at the end heard the terrible story she had to tell. She was in the room sponging her skirt with gasoline, the liquid being in a small bathtub. Fumes from the gasoline became so dense as to put out the lamp, and, not knowing that it would be dangerous to strike a match, she took off the chimney of the lamp and lit the match. As she did so, the whole room, which was filled with fumes from the gasoline, seemed to ignite and she became enveloped with flame. Her clothes were burned from her body in an instant and the door being locked, the imprisoned woman was shut off and could not get out of the room and away from the flame.

WAS ONLY 18 YEARS OLD

The deceased was a waitress at the Wainwright Hotel and had been married about five months. She was not yet 19 years of age and came here from Lamont, Alberta, where her people reside. Her husband was almost distracted, and general sympathy went out to him from numerous citizens. High mass of requiem was held by Rev. Father Carpentier at the Catholic church on Monday morning and the remains were laid to rest in the cemetery east of town. Funeral arrangements were in charge of Fred Small, who prepared the body for burial in a manner that reflected great credit. The heart-broken husband, who stated that he could not remain here, left the afternoon of the funeral for Edmonton. Before leaving, he stated that he had given his wife all his money, amounting to $64, the afternoon of the fatality and that she had placed it in her waist and was burned as well. The untimely death of the victim is still the topic of wide discussion.

CURTISS DENIES HE STOLE WRIGHT IDEAS.

Glen Curtiss, the famous aviator inventor, who is building the aeroplane in which Lieutenant Port of the British navy will attempt to fly across the Atlantic this summer. Curtiss denies that he is incorporating in his machine any inventions on which the Wright Company have patents.

BOARD OF TRADE GETS $500; POLICEMAN LOSES HIS JOB AT MEETING OF COUNCIL

Grant of $500 to Board will be Devoted to Expense of Sending Representative to Winnipeg During Immigration Season --- Dismissal of Police Outcome of Many Complaints Both in and Outside Council --- Ratepayers Petition Council for New Sidewalks.

Many things were said and many things were done at last night's council meeting, two important things being the provision for a grant of $500 to the board of trade and the dismissal of Policeman Kenny, following numerous complaints that he was not performing his duties satisfactorily. Three different petitions from ratepayers were received asking for construction of plank sidewalks and other things came up that made the meeting an important one from certain standpoints.

President Tanguay of the board of trade was present and outlined the year's program, stating that a grant of $1,000 was necessary to meet the year's expenses. The greater part of this was to be devoted to sending a representative to Winnipeg during the immigration season and pamphlets would not be printed, except for a few circulars and printed letters from district farmers. He stated that the matter was urgent and that at least a part of the money should be provided at once.

All the councillors spoke on the question and Counc. Mott was of the opinion that the council should confine expenditures to local improvements. He also thought that the farmers should do something towards getting in settlers.

Counc. Snyder wanted to see a grant made, but thought the board should await the outcome of the gas problem, when publicity work could be pushed with more vigour. Counc. Smith was in favour of an immediate grant, and Counc. Beaudry, Mills and Cook voiced the same sentiments. Counc. Mills introduced a motion that $500 be granted to the board to carry on certain publicity work providing satisfactory arrangements could be made with the bank. The motion carried with Counc. Beaudry, Cook, Mills and Smith voting for it and Counc. Snyder and Mott voting nay.

The public works committee reported the completion of crossings at the corner of Main St. and Third and Fourth Avenues, and that other crossings had been looked into, with the result that it was thought that they would do little if any good. The Fire Water and Light committee reported that the fire tank at the rink was of no use at present and Counc Snyder was authorized to secure an estimate of what would be best to do with the hole and a call for tenders appears with this issue. The Health, Parks and Cemeteries committee reported certain things in connection with the scavenger department and recommended a cleanup day being named by the Mayor. Counc. Mott as chairman of the Property committee recommended purchase of town scales from Musson & Ross, which was left over for further report at the next meeting.

Petitions from a large number of ratepayers for sidewalks were received and the public works committee authorized to look into the matter for report. The cost of construction of these was roughly estimated at $800 by Counc. Snyder.

Police matters were discussed before the close of the meeting and many complaints heard that Policeman Kenny was not giving satisfaction. An unanimous motion was put through dismissing him at once and

continued on last Page 8col1 Column.

ARTHUR BETTY TO BE REWARDED FOR HIS BRAVE DEED

Will be Presented with Medal at Board of Trade Meeting Tomorrow Night.

MAYOR LALLY TO PRESENT IT.

Saved Two Massey Boys from Certain Death Last Summer.

Tomorrow night at the board of trade meeting to be held in the council chamber, Arthur Betty will be presented with a medal for his heroism in rescuing two Massey boys from certain death last fall. The board of trade acquainted the Royal Canadian Humane Association of Kingston, Ont., with the facts of the case, affidavits being taken by eye witnesses and forwarded to the association. In due time the medal arrived here and has been held by the board of trade until a public presentation could take place.

The mayor and council will be present and the presentation it is expected, will be made by Mayor Lally. An address will accompany the token of recognition, this coming from the board of trade.

Mr. Betty's brave act in rescuing these two boys from the gas fumes of a well in which one was suffocated has attracted wide attention and a suitable recognition by the Humane Association will gratify those who were of the opinion that a reward for his heroism was well earned. Mr. Betty endangered his own life and took frightful chances in decending the well in his brave and successful effort to save his fellowmen.

FLOOR PLAN OF NEW POST OFFICE SHOWS MODERN STRUCTURE

Plans Submitted to Local Postmaster for His Approval.

Draft plans of the ground floor of the new post office building to be erected here have been submitted to Postmaster McLeod and those who have viewed them are highly pleased with the class of building to be provided. It will have a frontage of 50 feet on Main St. and will be a little less than this distance in depth.

Six steps will go up to the main entrance from the sidewalk and a revolving door will lead into the public part of the building. The architectural design of the building is elaborate and with the changes that have been suggested the structure should prove highly satisfactory to the public.

WHEELS CANNOT MOVE FAST ENOUGH TO TURN OUT ORDERS AT MILL

Local Flour Continues to Gain a Reputation in Every Direction.

From what C.H. Mohr, manager of the local flour mill, reports the wheels of the establishment cannot turn fast enough to get out the orders that are now in. Local trade according to Mr. Mohr, is none too brisk, out of town orders having increased at a rapid rate of late.

The different brands of flour manufactured here are gaining a reputation both east and west of here and the number of merchants and dealers handling local flour is very satisfactory to the owners of the mill.

S. R. Bowerman has taken over the agency for the Deering end of the I.H.C., and has opened auction sale rooms in the old feed store on Second Ave., where he is prepared to handle all second hand goods.

An auction sale of horses, cattle and farm implements is being held in Edgerton on Saturday, March 28th. J. C. McLeod is the auctioneer in charge and R.S. Hinton will act as clerk.

The Women's Auxilliary of St. Thomas' church will hold a sale of fancy work and home cooking in the old STAR office, Main St. on Saturday next, March 21st., at 2:30 p.m. a.

Miss Lillie Craig, who has been visiting at Heath for the past few months and since her recent illness, returned here on Sunday and is visiting Mrs. J. Taylor. Miss Craig will return to England in a few weeks.

W.S. Goulet, who has been located at Le Pas, arrived here last week and yesterday left in company with his wife for Rochester, Minn., where Mrs. Goulet will undergo an operation for internal trouble.

The millinery opening at Beaudry's yesterday was a big success, and a large number made their choice of spring hats from an elaborate array of headwear. A dainty lunch was served during the afternoon by members of the Hospital Union.

Mr. N.C. Bates and son Nelson of Haliburton, Ont. are visiting at the home of his brother-in-law A.J. Martin of this town.

THOROUGHBRED STOCK BROUGHT IN BY J. G. CLARK

Well Known Horseman Brings in Two Carloads of Fine Mares.

FROM THE FAMOUS A 1 RANCH.

Said to be Best Lot Horses Ever Brought into Wainwright.

J. G. Clark, of Clark Manor, arrived here on Monday last from Hardisty with two carloads of some of the finest mares that ever came into this part of the province. They were purchased by Mr. Clark in Calgary and were taken to Clark Manor the same day.

Mr. Clark states that these are an exceptionally choice stock of mares, the majority of them having been raised on the noted A1 Ranch, a short distance from Calgary. Nearly all of these mares are heavy with foal, and local horsemen and district ranchers are loud in their praise of the class of horses in the shipment.

Included in the shipment is the noted English thoroughbred stallion, Judge Henderson. This horse, although only seven years old, has made a reputation for himself as a race horse and a sire of racers. He will stand for the summer at Mr. Clark's ranch at Clark Manor. Some of the mares will be disposed of later on, although Mr. Clark purchased these animals for breeding. There were twenty-three mares in the shipment.

HONORED BY FRIENDS BEFORE COMING HERE

G. C. Siddall Given Purse of Gold Before Leaving Islay.

Previous to the departure of Mr. G. C. Siddall from Islay, residents of that town and district presented him with an address, accompanied by a purse, containing $40 in gold. Mr. Siddall is now accountant at the Merchants Bank here, and since coming to Wainwright has formed a large number of friends. The address, which was read by his friends at Islay, was as follows.

"We, the business men and residents of Islay and District have learned with regret that you are being removed from our midst, into a larger and wider field of labor, which we are all proud to acknowledge you justly merit. By your steady habits and business tact you have endeared yourself to us all and we take this opportunity of meeting you to say farewell and we beg of you to accept this purse as a slight token of the esteem in which you are held by your fellow citizens."

Yesterday was St. Patrick's Day and green ribbon, shamrocks and clay pipes were much in evidence. Even the dogs on the streets, and especially, "Irish", the veteran pointer, were decked with everything imaginable in Paddy green.

W. P. Hinton, former General Passenger Agent on the G. T. P. passed through here to Prince Rupert, in company with his successor, G. W. Duperow, on Thursday last. Mr. Hinton has been appointed Assistant Passenger Traffic Manager.

Ex-Mayor Pawling denies the rumour now current around town that he has been appointed a License Inspector. Mr. Pawling states that if he takes a position it will not be that of license inspector.

HOGS WANTED — To ship, Monday, March 23rd. Highest market price for top hogs, 7 1-2 cts.

E.F. Mott.

THE WINDOW AT THE WHITE CAT

By Mary Roberts Rinehart

(Copyright)

(Continued)

"I am Mrs. Allan Fleming, she said, with a certain husky defiance.

"I beg your pardon, I said after a minute, "but when the Allan Fleming who has just died?

She nodded. "I could see she was unable just then to speak. She had nerved herself to the interview, but it was evident that there was a real grief. I saw now that she was in mourning.

"Do you mean, I asked incredulously, that Mr. Fleming married a second time?

"He married me three years ago in Plattsburg. I came from there last night. I couldn't leave before.

Does Miss Fleming know about this second marriage?

No. Nobody knew about it. I have had to put up with a great deal, Mr. Knox. It's a hard thing for a woman to know that people are talking about her, and all the time she is married as tight as ring and book can do it.

I suppose, I hazarded, if that is the case you have come about the estate?

Estate? Her tone was scornful. I guess I'll take what's comin' to me as far as that goes, but it won't be much. No, I came to ask what they meant by saying Allan Fleming killed himself.

Don't you think he did?

I know he did not, she said tensely. Not only that, I know who did it. It was Schwartz — Henry Schwartz. You don't know Schwartz. I was married to him for fifteen years. I took him when he had a saloon in the Fifth ward, a Plattsburg. The next year he was alderman. I didn't expect in those days to see him riding around in an automobile, not but what he was makin' money for Henry Schwartz is a money maker. That's why he's boss of the state now.

And you divorced him?

He was a brute, she said vindictively. He wanted me to go back to him, and I told him I would rather die. I took a big house and kept bachelor suites for gentlemen. Mr. Fleming lived with me after he married me three years ago. He and Schwartz had to stand together, but they hated each other.

Schwartz? I meditated. Do you happen to know if Senator Schwartz was in Plattsburg at the time of the murder of Mr. Fleming's death?

He was here in Manchester.

He had already threatened Mr. Fleming's life.

He had already tried to kill him the day we were married.

He stabbed him twice, but not deep enough.

I looked at her in wonder. For this woman, not extraordinarily handsome, two men had fought and one had died—according to her story.

CHAPTER XIV.

Edith's Cousin

I can prove everything I say, she went on rapidly. I have letters from Mr. Fleming telling me what to do in case he was shot down. I have papers—cancelled notes—that would put Schwartz in the penitentiary—that is, she said cunningly, I did have them. Mr. Fleming took them away.

Aren't you afraid for yourself? I asked.

Yes, I am afraid—afraid he will get me back yet. It would please him to see me crawl back on my knees.

But he cannot force you to go back to him.

Yes, he can. She shivered.

Fleming had been shot. Schwartz had been in the city about the Borough bank. He had threatened Fleming before, but a political peace had been patched. Schwartz knew the White Cat. That was all.

I know a lot about inside politics, she said as she got up. I have seen the state divided up with the roast at my table and served around with the dessert, and I can tell you something you don't know about your White Cat. A back staircase leads to one of the upstairs rooms and shuts off with a locked door. It opens below, out a side entrance, not supposed to be used. Only a few know of it. Henry Butler was found dead at the foot of that staircase.

He shot himself, didn't he?

The police said so, she replied, with her grim smile. There is such a thing as murdering a man by driving him to suicide.

She wrote an address on a card and gave it to me.

Just a minute, I said as she was about to go. Have you ever heard Mr. Fleming speak of the Misses Maitland?

They were his first wife's sisters. No, he never talked of them, but I believe just before he left Plattsburg he tried to borrow some money from them.

And failed.

The oldest one telegraphed the refusal, collect, she said, smiling faintly.

There is something else, I said. Did you ever hear of the number eleven twenty-two?

No—oh, yes—she said. It is the number of my house.

It seemed rather ridiculous when she had gone, and I sat down to think it over. It was anti-climax to say the least. If the mysterious number meant only the address of this very ordinary woman, then—it was probable her story of Schwartz was true enough. But I could not reconcile myself to it, nor could I imagine Schwartz, with his great bulk of sinking around, pinning scraps of paper to pillows.

That night, at the most peaceful spot I had ever known—Fred's home—occurred another inexplicable affair. Before that left us all with racked nerves and listening, fearful ears.

That was to be Margery's last evening at Fred's. Edith had kept her as long as she could, but the girl felt that her place was with Miss Letitia. Edith was desolate.

Margery and I were alone.

Perhaps I was morbid about the ring. It seemed to me she lifted her hand and looked at it.

Harry Wardrop was here last night, I said, poking down the log with my heel.

Here?

Yes. I suppose I was wrong, but I did not say you were here.

She looked at me closely out of the most beautiful eyes I ever saw.

I am not afraid to see him, she said proudly, and he ought not to be afraid to see me.

In justice to him, I said, and because I want to fight fair I tell you tonight that I don't believe he knows anything about your father's death and that I believed he was robbed that night at Bellwood.

What about the pearls he sold at Plattsburg? she asked suddenly.

I think when the proper time comes he will be able to explain that. Margery, I did not notice my use of her name until too late. If she heard she failed to resent it. After all, if you love him (nobody anything else matters now) it? How do we know but that he was in trouble and that Aunt Jane herself gave them to him?

She looked at me with a little perplexity.

You plead his cause very well, she said. Did he ask you to speak to me.

I won't run a race with a man who is lame, I said quietly. Ethically I ought to go away and leave you to your dreams, but I am not going to do it. If you love Wardrop as a woman ought to love the man she marries then marry him and I hope you will be happy. If you don't—no, let me finish. I have made up my mind to clear him if I can, to bring him to you with a clean slate. Though it is audacious, but I am going to come too, and—I am going to plead for myself then unless you send me away.

She sat with her head bent, her color coming and going nervously. Now she looked up at me with what was the ghost of a smile.

It sounds like a threat, she said in a low voice. And you—I wonder if you always get what you want?

Then, of course, Fred came in and fell over a stuck looking for matches.

Edith opened the door of the den and called him to her irritably, but Fred declined to let the wood fire and settled down in his easy chair. After awhile Edith came over and joined us, but she snubbed Fred when he attempted to be bewilderment. And when conversation lagged during the evening that followed I tried to remember what I had said. She had been friendly, and she had understood. Blessed be the woman that understands.

We broke up for the night about 11. Mrs. Butler had come down for awhile, and had even played a little something of Tschaikowsky's, a song, a plaintive theme that brought sadness to the heart. Margery's face.

Fred and I sat in the library for awhile after the rest had gone, and I told him a little of what I had learned that afternoon.

A second wife, he said, and a primitive type, eh? Well, did she shoot him or did Schwartz? The lady or the Democratic Tiger?

The Tiger, said firmly.

The Lady, said Fred, with equal assurance.

(To be Continued)

The times when a farmer's personal knowledge of finance was limited to a very faulty judgment of gold brick are away back in the past.

The German crown prince is said to spend much of his leisure time making furniture. At last we know what is meant by a royal good time.

Dr. Wiley says Eve was created before Adam. The good doctor is certainly the one who can tell us whether the hen or the egg came first.

When a man tells a woman of forty that she appears to be growing younger all the time she is likely to guess that she has met a cheerful liar.

Lord Rosebery says England ought to have 500,000 more babies than she has. Can't the suffragettes be persuaded to do something about it?

It does sound better to say that we accepted the position than to say we nearly ran our legs off and told forty lies to get it.

The unluckiest man is the one who the day after he has paid a tax on his income finds out that the cashier has run away with it.

Another English literary man has been knighted. Soon there will be nothing to read in England but "A Thousand and One Knights."

The spring fashions will be a revelation, says an item from Paris. The fall fashions were also pretty good at revealing things.

Lots of men are slaves to their money, but then the world is full of emancipators.

The coal man will make things warm for you, even if you don't pay his bills.

BROKE OUT ON HEAD, NECK AND SHOULDERS

In Little Blotches. Scratching Caused It to Spread. Hands Had to Be Tied. Cried Day and Night. Cuticura Soap and Ointment Cured.

Ramshillen, N. B.—"The trouble started when my baby was four months old. Her head, neck and shoulders were a mass of sores. They broke out at first in little blotches, only pimples, which she often scratched and caused to spread and form a mass of sores. Her hands had to be tied to keep her from scratching the sores. The eczema caused her to itch and burn and to be cross and peevish. She was disfigured for the time she had it. She cried day and night from the irritation. Neighbors said she would never be cured.

"She was given some medicine to take inwardly but without success. Then a friend told me to try Cuticura Soap and Ointment which I did. I washed the child with Cuticura Soap, dried well, then applied the Cuticura Ointment every day and in a week's time the burning sensation left, the child scratched no more, and when she was seven months old she was completely cured." (Signed) Mrs. John J. McCann, Nov. 27, 1912.

Although the Cuticura Soap and Ointment are most successful in the treatment of affections of the skin, scalp, hair and hands, they are also most valuable for everyday use in the toilet, bath and nursery, because they promote and maintain the health of the skin and hair from infancy to age. Sold by druggists and dealers everywhere. For a liberal free sample of each, with 32-p. book, send post-card to Potter Drug & Chem. Corp., Dept. D, Boston, U. S. A.

Don't Persecute your Bowels

Cut out cathartics and use CARTER'S LITTLE LIVER PILLS. They are wonderfully effective. Try CARTER'S LITTLE LIVER PILLS for Constipation, Indigestion, Biliousness and Sick Headache. Genuine must bear Signature

Brentwood

PANAMA PACIFIC EXPOSITION

Hope is Revived in California That Great Britain May Participate

San Francisco, Special Correspondence.—Whatever the result of the efforts which are still being made to secure adequate representation for the government of Great Britain at the Panama-Pacific International Exposition, to be held in San Francisco in 1915, it is certain that the Dominion will be given quite a good creditable part in the celebration.

The final plans for the Canadian pavilion, which is to be one of the handsomest structures, representative of foreign nations and states, were accepted January 21, and the process of actual construction will have begun before the publication of this article, under the supervision of Colonel William Hutchison, of Ottawa, the Canadian Exhibition Commissioner.

Colonel Hutchison arrived in San Francisco January 14 to inaugurate the work upon the building, preparatory to the arrival of the Canadian exhibit, which is now on the way here. He was joined here by George Freeman, the London architect who is a resident of Ilford, building, his staff.

The pavilion, which will cost approximately $300,000 will be the largest exposition building ever erected by the Dominion government. It will be 340 feet long, 240 feet wide and 50 feet high. The whole sum expended upon the building and the contents will amount to $800,000 or more.

A portion of the product that will form the display were shipped several weeks ago from Ghent, where they were exhibited at the recent exposition in that city, a portion coming by ship by the way of Cape Horn, and the remainder by the Isthmus of Panama. Further exhibits, however, will be added of articles, products and animals, shipped to San Francisco direct from the Canadian provinces.

The Pavilion and these exhibits are by the Dominion government and it is probable that there will be additional independent exhibits arranged by many if not all of the several provinces.

While the exhibit will cover all agricultural, manufacturing, and educational interests, great emphasis is being laid upon the importance of the Canadian live stock exhibit. Recently Canadian Minister of Public Works of Alberta, Canada, and Commissioner Lanagan of British Columbia were guests of the exposition officials and met with W. D. Graham, assistant chief of the Live Stock Department, in reference to Canada's part in what is to be the greatest live stock exhibit ever held at any exposition. View herds will be maintained by various record associations, constituting a complete live stock show, and affording every visitor an opportunity not only to see live stock of different breeds, but to see animals that are certified by their associations as being typical of the breed they represent.

That neither the people of California, the exposition officials nor those of Dominion who are concerned with the importance of the matter, have abandoned hope of having a representative exhibit by the government of Great Britain at the exposition, was evidenced at a luncheon given by the President and Directors of the exposition at the Palace Hotel, to Sir Robert Borden, premier of Canada.

In comp ny with Lord Richard Farrar Herschel, Sir Robert had been conducted over the exposition grounds, where he saw almost incredible progress of construction of exhibit palaces, the electrical models showing the methods of illuminations, the sculpture studios and the mammoth activities of the horticultural department in preparing trees, plants and flowers which are to grace the grounds, and expressed himself as having received new confirmation of his belief in the importance and inevitable success of the exposition.

"I have not yet abandoned hope that Great Britain will participate in the exposition," said Sir Robert. "I can assure you that the declination of the British government has not been due to indifference, but wholly to a question whether British manufacturers could be induced to send a truly representative exhibit.

"I am not here to accuse or excuse, but to give actual facts of the situation.

"Early last year the British Board of Trade sent a representative here to look over the situation. On his return he reported prospects favorable for a successful exhibit on a large scale, and that on that score no chances would be taken in deciding to participate. The Board of Trade canvassed to see who would send exhibits. From the results a fear arose that Great Britain might not be represented in a creditable manner unless the government came to the rescue with a large contribution. Money was scarce and taxes already high and the government could not see its way clear to accept the invitation to participate."

Sir Robert expressed himself as believing that now the people and interests of Great Britain have been impressed with the commercial and social significance of the exhibit, a more favorable determination of the matter may be reached.

Husband (shaving)—Bother the razor!

Wife—What's the matter now? You are dreadfully ill-tempered.

Husband—You r or is abominably dull!

Wife—Dull? Why, I ripped up an old skirt with it yesterday and it cut beautifully.

Why Collections are Large

A pious old lady of our acquaintance devotes the proceeds from the eggs her hens lay on Sundays to the church. Fortunately for the church nearly all her hens were Sabbath-breakers.

A MATTER OF COLOR

C.P.R. Supplies Cooks and Waiters With Complexions to Match Dining Cars

The C.P.R. has disclosed a subtle ingenuity in advertising; nor did this suffer impairment in a comparatively recent instance. The company wanted, to be exact, 870 cooks and waiters for its dining-car service last spring. It has tried the American cooks and waiters by the salaried hundred and found them unreliable. It determined to advertise in the "Big Smoke," London is unthinkably cosmopolite. Every race under heaven has its representatives in the world's metropolis. It is delicate way the company announced that it wanted a certain number of fair-haired people and an equal number of dark "complexioned" individuals. The papers began to write about the "red-haired dining-car" and "black-haired dining-car" to such an extent as to cause nothing short of a "thrill" in the general breast. And the inevitable answer responded—by no exact, indeed, there were at least 2,000 persons, at one time or another, who applied. There was a severe weeding process, with the result that the requisite number were employed and shipped out—fair and dark-complexioned men—to harmonize with the setting of the particular car to which each shade of color should be confined. And it is the fact that the C.P.R. desires, in its aesthetic way, to produce in each dining car a unity which shall be called a symphony as to the color and height and general appearance of the men—the idea being to enhance the decorations and generally to assemble to present a harmonious whole for the delectation of the passengers. The point of interest in this — that whereas the American cooks and waiters who had heretofore been employed by the company were for the most part unreliable, leaving after two or three months' employment, the men found in London remained the whole season; and at this moment of the entire number 850 are still in the employment of the company. Some left to better themselves; a few went back but the greater bulk are at work quite contented, as the commissioner genially put recently "Anywer" and who talked with the men, avouches. These men are Swiss, Scandinavians, Germans to some slight degree, and British. The Swiss speak at least three languages, and are most adaptive. This matter of help on the dining cars is one of the serious problems to be faced by W. A. Cooper, the manager of of the sleeping and dining car service—the difficulty of getting "ten right men" in the right mood; but the experiment of going to London and advertising for them has proved a most unqualified success. It seems unthinkably reckless to consider the blighted posters of the early days which announced, rather riotously, the advantages of the C.P.R. in the matter of gastronomic enjoyment. The delicate aestheticism which the company now provides marks the apogee of advance and elaboration.

The Popular Miss

Who lived in a stew,
She had so many sweethearts
She didn't know what to do.
So, to treat them with kindness
And be partial to none,
She kissed them all soundly
And hugged every one.

Poor Teacher

A teacher, noticing the boy's interest in the study of insects, and especially in moths, advised him to find a book in the library upon the subject of moths.

He did, and it wasn't any help, said Bobby.

What was the name of it? she asked.

The boy answered scornfully, "Advice to Young Mothers."

Too Much for Father

In the confessional a youngster who is the terror of his parents on account of the questions he can ask. He is a human interrogation point.

One day last week he caught a caterpillar, and as usual, was tormenting the life out of the father about it. Pater is a schoolmaster, and used to answering all the offspring's intellect; but finally he gave way under the fire of questions, and informed the youth that school hours for the day were over.

Silence followed for a minute, and then came, appealingly:

Papa, I want to know just one more thing.

Well?

How did the wiggle on the caterpillar come to be arranged?

The father collapsed.

So you are going to build another racing yacht?

Yes, replied the eminent sportsman. People are easily forgotten. A man has to go to rome trouble an. expense of this kind to keep up his reputation as a good oser.

SCHOOL TEACHERS

Always Have Things to Learn

"For many years I had used coffee and refused to be convinced of its bad effect upon the human system," writes a veteran school teacher. "Tea is just as harmful because it contains caffeine, the same drug found in coffee).

"Ten years ago I was obliged to give up my much-loved work in the public schools after years of continuous labor. I had developed a well denied case of chronic coffee poisoning.

"The troubles were constipation, flutterings of the heart, a thumping in the top of my head and various parts of my body, belching of my limbs, shaking of head and, at times after exertion, a general "gone" feeling, with a tongue like fur very strong coffee. I was a nervous wreck for years.

"A short time ago friends came to visit us and they brought a package of Postum with them, and urged me to try it. I was prejudiced because some years back I had drunk a cup of weak, tasteless stuff called Postum which I did not like at all.

"This time, however, my friend made the Postum according to directions on the package, and it won me. Soon I found myself improving in a most decided fashion.

"The odor of boiling coffee no longer tempts me. I am so greatly benefited by Postum that if I continue to improve as I am now, I'll begin to think I have found the Fountain of Perpetual Youth. This is no fancy letter but stubborn facts which I am glad to make known."

Name given by Canadian Postum Co. Windsor, Ont.

Write for a copy of "The Road to Wellville."

Postum now comes in two forms:

Regular Postum—must be well boiled.

Instant Postum—is a soluble powder. A teaspoonful dissolves quickly in a cup of hot water and, with cream and sugar, makes a delicious beverage instantly. Grocers sell both kinds.

"There's a Reason" for Postum.

HAVE YOU CATARRH?

Is nasal breathing impaired? Does your throat get husky or clogged?

Modern science proves that these symptoms result from run down health. Snuffs and vapors are irritating and useless. You should build your general health with the oil-food in *Scott's Emulsion*—its nourishing powers will enrich and enliven the blood, aid nutrition and assist nature's processes to check the inflammation and heal the sensitive membranes which are affected. *Scott's Emulsion* will raise your standard of health to correct catarrh.

Many alcoholic mixtures and foods so SCOTT'S EMULSION

Dwarf Plants and Monstrous Flowers

Mr. J. A. Urban, professor of chemistry at the Sorbonne, has had the idea of making seeds germinate after having deprived them of their albumen. Thus, in six days will be obtained monstrous vegetables. His work is returned in a paper read before the Academy of Sciences by the eminent professor of botany, M. Gaston Bonnet. Evidently the albumen o. a seed is not its essential part; albumen is only an elementary reserve destined to feed the young plant until its radicle has become strong enough to seek for its own food. But can the young plant do without this aliment; ary reserve, M. J. Urbain shows that, if put to the test, it can do so, but not without suffering from this privation. M. Urbain's experiments have been made with seeds of the Palma Christi, the poppy, etc. These seeds deprived of their albumen germinated like normal seeds, but produced small, stunted plants with modified leaves and often monstrous deformed flowers. This research of M. Urbain goes to prove the possibility of creating monstrous plants at will.

In the same wa. the late Camille Dareste produced, at will, monstrous chicken by interfering with the normal evolution of the egg, either by varnishing a part of its surface, or by exposing it to a too strong heat.

Miller's Worm Powders act so thoroughly that stomachic and intestinal worms are literally ground up and pass from the child without being noticed and without inconvenience to the sufferer. They are painless and perfect in action, and as all these will be found a healthy medicine, strengthening the intestinal stomach and maintaining it in vigorous operation, so that, besides being an effective vermifuge, they are a tonical and health-giving in their effects.

The King of Rome A. sited

A certain Frenchman of spirit once found himself in great distress. It was necessary to find a means of livelihood, or die in misery. There was a vacant place that was worth, two thousand francs a year. He wanted it but how could e get it? It was under the Em. Empire; the King of Rome was a child in the cradle. The aspirant thought of an ingenious plan to bring about the success of his hopes.

He wrote a petition, addressed it to the young king, and through the friendship of a general officer attached to the emperor, got it present to Napoleon.

The emperor took the petition and seeing the superscription, began to smile. Very well, said he, let the petition be carried to him to whom it is addressed.

Four chamberlains conducted our hero before the cradle of the infant king. After a profound bow, he began in a high voice to read his petition. From time to time he bowed before the cradle. As is the manner of infants, the child uttered several unintelligible sounds.

After havin, taken his leave respectfully, the petitioner returned to Napoleon, who said: Ah, well, what re quests he said?

The emperor took the petition and seeing the superscription, began to smile. Very well, said he, let the petition be carried to him to whom it is addressed.

Four chamberlains conducted our hero before the cradle of the infant king. After a profound bow, he began in a high voice to read his petition. From time to time he bowed before the cradle. As is the manner of infants, the child uttered several unintelligible sounds.

After havin, taken his leave respectfully, the petitioner returned to Napoleon, who said: Ah, well, what re quests he said?

The emperor—Very well, said he, let the petition be carried to him to whom it is addressed.

Four chamberlains conducted our hero before the cradle of the infant king. After a profound bow, he began in a high voice to read his petition. From time to time he bowed before the cradle. As is the manner of infants, the child uttered several unintelligible sounds.

After havin, taken his leave respectfully, the petitioner returned to Napoleon, who said: Ah, well, what re quests he said?

The emperor took the petition and seeing the superscription, began to smile.

7% INVESTMENT

High Class 7% Bonds that are Profit-Sharing. Series—$100, $500, $1000
INVESTMENT may be withdrawn any time after one year, on 60 days' notice. Business at back of Bond. Proof of profits and full particulars sent on request.
NATIONAL SECURITIES CORPORATION, LIMITED
Confederation Life Building, Toronto, Canada

BLACK KNIGHT STOVE POLISH

A HOUSEWIFE IS JUDGED BY HER KITCHEN FOR A BRIGHT STOVE AND A BRIGHT REPUTATION. USE BLACK KNIGHT.

A PASTE — No Waste
THE F. F. DALLEY CO. LTD. — HAMILTON, ONT.
NO DUST — No Rust

EDDY'S WASHBOARDS

EDDY'S WASHBOARDS Have a Special Crimp That Makes Washing Very Easy.

Save Time and Temper

Are Easy on Hands and Clothes

EDDY'S WASHBOARDS

SASKATCHEWAN SEED FAIR.

Splendid Exhibits and Great Interest Taken in the Competition

The annual Provincial Seed Fair for the Province of Saskatchewan, which was held during the last two weeks in January, proved to be the finest exhibit of good seed that has ever been shown in Saskatchewan and doubtless that has ever been shown anywhere as a distinctly seed fair. The classes were exceedingly well filled. There were forty four exhibits of wheat, each occupying standing room, but the number of classes and sections have been greatly increased under this year's prize list, scarcely a section was unrepresented. It is notable that there was an excellent exhibit of field peas, the various classes, and also corn. The judges, James Murray, General Manager of the South Dakota Wheat Lands Co., T. J. Harrison, Superintendent of the experimental farm, Indian Head, and Frank Reed, representing the Dominion Seed branch, declared that the exhibit was superior to any they had seen.

The list of prize winners is here with appended.

Red Fife Wheat (Winning a Prize in Standing Fields Competition)

1st, Moose Jaw Agricultural Society, Moose Jaw; 2nd, Davis Brothers, Perdue; 3rd, A. Frederick, Maple Creek; 4th, R. H. Carter, Fort Qu'Appelle; 5th, Valentin Unterschuts, Melville; 6th, The Hall Farm, Bluchey; 7th, Wm. Abbott, Maple Creek. **Marquis Wheat (Winning a Prize in Standing Fields Competition)**

1st, Herbert Shannon, Kinley; 2nd, J. J. Lanigan, Elfros; 3rd, Wm. Pain, Howell; 4th, John Turnbull, Moffatt; 5th, John Illingworth & Sons, Rosecliffe; 6th, David Laing, Stockholm; 7th, Wm. Barnett, Elfros; 8th, Leon Dionne, Vonda.

Red Fife (Open to All)

1st, J. J. Lanigan, Elfros; 2nd, Moose Jaw Agricultural Society, Moose Jaw; 3rd, Wm. McDermid, Halcyonia; 4th, Alex Laing, Stockholm; 5th, L. H. Awde, Heward; 6th, O. B. Stauffer, Arcola; 7th, Robert Fraser, Churchbridge; 8th, Max Schnitter, Nutana.

Marquis Wheat (Open to All)

1st, Cutler Brothers, Rouleau; 2nd, Wm. Henley & Sons, Qu'Appelle; 3rd, Jas. H. Newsome, Lumsden; 4th, W. H. Reddick, Maple Creek; 5th, J. J. Lanigan, Elfros; 6th, E. L. Plank, Rouleau; 7th, Gus. Weppler, Vanguard; 8th, John Turnbull, Moffatt.

Any Other Named Variety of Spring Wheat

1st, E. J. Biesaicks, Cotham.

Class of Championship "Farm Crops Trophy and $25.00 Gold medal," won by Cutler Brothers, Rouleau, Sask.

The Purity Flour Cup for best bus. of Red Fife, won by J. J. Lanigan, Elfros, Sask.

The Millers Cup for the best bushel of prize winning wheat to be determined by a milling and baking test without regard to the name of seed. Results will be made known later.

White Oats Standing prize in Standing Fields Competition. Competition closed in 1913. 1st, Samuel Stoltz, Nokomis, Sask.

White Oats Long (Banner Oats)

1st, O. W. Williams, Vanguard; 2nd, C. Olson, Spy Hill; 3rd, E. L. Plank, Rouleau; 4th, A. Hardy, Kiloshurst; 5th, W. E. Caery, Windthorst; 6th, Max Schnitte., Nutana; 7th, Joseph Drury, Stoughton.

White Oats Medium (Abundance Oats)

1st, Cutler Brothers, Rouleau; 2nd, Wm. Hastie, Foam Lake; 3rd, S. A. Lord, Redvers; 4th, Cashmere Brothers, Maple Creek; 5th, Wilfrid Wilde, Broadview; 6th, J. G. Lewthwaite, Redvers; 7th, Samuel Stoltz, Nokomis; 8th, T. Henry Hood, Volseley.

White Oats Short (Victory Oats)

1st, Geo. A. Harris, Heward; 2nd, A. Jamieson, Spy Hill.

Oats (Any Other Named Variety)

1st, Wilfrid Wilde, Broadview.

Six Rowed Barley (Any Named Variety)

1st, Max Schnitter, Nutana; 2nd, Herbert Sharon, Kinley; 3rd, Valentin Unerschuts, Melville.

Two Rowed Barley (Duck Billed Type)

1st, McDonald & Harrison, Fort Qu'Appelle; 2nd, Ashton Stoneman, Portlach; 3rd, W. H. Beesley, Belbeck; 4th, T. H. K. Pain, Vonda.

Two Rowed Barley (Chevalier Type)

1st, Robt. N. Douglas, Tantallon; championship the Brewers Type Trophy and $25.00 gold medal, won by McDonald and Harrison, Fort Qu'Appelle.

Flax (Any Variety)

1st, A. Hardy, Kilouhurst; 2nd, Roy F. Langton, Maple Creek; 3rd, O. W. Williams, Vanguard; 4th, Moose Jaw Agricultural Society, Moose Jaw.

Peas

1st, F. J. Dash, Hillesden; 2nd, E. M. Evans, Saskatoon.

Corn

1st, Cutler Brothers, Rouleau; 2nd, E. L. Plank, Rouleau.

Timothy

1st, C. W. May, Windthorst; 2nd, S. W. Burns, Stoughton; 3rd, A. Neville, Cottonwood; 2nd, Jeremiah Coffey, Dalmeny.

Western Rye Grass

1st, W. J. Creighton, Stalwart; 2nd, T. W. Burns, Stoughton.

Potatoes (Any Late White)

1st, Wm. Temple Way, Broadview; 2nd, The Hall Farm, Bluchey; 3rd, E. M. Evans, Saskatoon.

Potatoes (Any Late Pink)

1st, E. M. Evans, Saskatoon.

Potatoes (Any Early White)

1st, E. M. Evans, Saskatoon; 2nd, Max Schnitter, Saskatoon.

For Dirty Scholars

The London Education Committee decided to rent a house in Brixton where dirty school children could be sent to be washed.

Uplifting Drama

It ought not to be very difficult to elevate the stage. It has wings and flies.

No Talk Lost

So Kate and Alice are not on speaking terms.

No; but they more than make up for it by what they say about each other.

Its Origin

Mosca tapped the rock.

Hitting the hard stuff, eh? grinned Wheesee, early ancestor of a column conductor.

HOW PEOPLE FEEL When They Have TAPE WORM

Tape worm is bred from a parasite. This parasite is a creature male and female in one. It is of pear shape, having two, four and six suckers. It lays the eggs, which are only connected together with slime. They develop and form a body, which is the worm.

Each joint is an individual having a sucker or mouth. The worm grows much longer than the bowels where it is located, and sometimes a whole colony of them are found, enough to fill a quart of solid worm, and when put in a bucket of water would apparently fill it. It is the hardest task in the world to destroy this parasite without doing injury to the individual who may be a unfortunate as to have it, as the parasite clings to the bowels, freeing itself from the body of the worm, and remains there to breed another. It is an internal demon, and causes its victim to suffer all the symptoms of disease imaginable. The cleverest physicians are led to believe the patient is suffering from some other disease as nearly every person has different symptoms. Some have been treated for cancer of the bowels, consumption of the bowels, consumption of the lungs, chronic dyspepsia, nervous prostration, melancholia hypochondria, hysteria, inflammation of bowels, appendicitis, and other complaints, when one or more of these internal demons were eating their lives away.

Prof. Mulvenz has made the discovery to free the victim of this monster, without injury to the system, destroying the parasite as well as expelling the worm with one dose of medicine without any previous starvation. Visit his office, where he has in his possession the most wonderful collection of these death-dealing monsters in the world, which have been expelled from hundreds of people by his famous remedy, some bottles containing colonies of worms, and anyone seeing them cannot imagine how a person could possibly live with them in his bowels.

The number of people who have it is surprising the number of people that have them. Thousands have them and are not aware of the fact. The letters and testimonial the Professor has in his possession are enough to convince us of it's alarming fact. Some of the most prominent symptoms are ravenous appetite, dizzy spells, headaches, cramps in the bowels, a feeling of something moving in the bowels, also a feeling as though something was crawling up the throat. The only certainty of having one in the system is when segments or joints are seen, which come away almost any time. They are flat, and from three-quarters of an inch to an inch long, which have often been mistaken for pin worms by those who do not know the difference. There are many other feelings of distress which would take too long to enumerate. Strange to say, some people of strong constitution have very little distress.

Prof. Mulvenz's world famous Tape Worm Exterminator is safe, sure and harmless. No starvation, no danger, is not disagreeable to take. One dose nearly always effects a cure. Further information free. Send stamped envelope or call at 167 Dundas Street. Prof. R. L. Mulvenz, Toronto, Ont.

Chinese Soldiers Good Fighters

Till within the last two years or so, the general impression was that the Chinese soldier was intended to run away. The revolution of 1911 dissipated some of this absurdity. The events of the present year have dispersed the remainder. It is now recognized that there is no finer material than that which could be selected from among the sturdier of China's sons. Nor is there any province lacking. Nothing is want i but training, arms of precision, good leading and a good cause. With these China could well hold its own. The improvements that have been made during recent years in such things can be appreciated only by those who know what the old troops from the Bannermen downward, were like.

Counsel (examining domestic in a breach of promise case)—Was the defendant's air when he promised to marry you perfectly serious or one of levity and jocularity?

Plaintiff—If you please, sir, it was all ruffled with him running his hands through it.

You misapprehend my meaning, said counsel. Was the promise made in all utter sincerity?

No, sir; it was made in the washhouse, replied the plaintiff, amid roars of laughter.

I kept my head when I fell into the water, observ d the young man.

How fortunate, replied the caustic maid. It must have helped you so nicely to float.

No man or woman should hobble painfully about because of corns when so certain a relief is at hand as Holloway's Corn Cure.

Wouldn't it be feasable for the American colleagues to institute a course leading to say the degree of D.P.C. that is, Doctor of Particular Constructions.

Murphy was assistant cook on board a trooper bound for India. The first morning he forgot to wash the boiler out after breakfast, consequently there were tea leaves on the surface of the soup when dinner was served. To clear himself of the blame he went to the respective messes and said:

If yez found an tay leaves in the soup you'll know it's mint.

Evading the Question

Mistress—Are you a good cook?

Applicant—Yes'm. I go to church every Sunday.

Reciprocity

If women with her wicked wiles
Secures the vote she cannot lack,
We men must urge a change in styles
To make her do us up the back.

An American motoring through a small Scotch town was pulled up for excessive speed.

Didn't you see that notice: Dead Slow? inquired the policeman.

Course I did, returned the Yankee, but I thought it referred to your town.

The French have figured it to show that in 1908 there was one death of an aviator for every 1,900 kilometers flown while in 1913 there was one death for every 140,000 kilometers only. As we see it, they simply fly a little farther now to come to the same end.

A MARRIAGE MAKER.

Jewish Shadchans Derive Good Income as Go-Betweens.

It will, no doubt, surprise many Londoners to learn that there are scores of Jews who live comfortably in the English capital simply by contracting marriages between their coreligionists. These marriage-makers are known as "Shadchans." The custom which prevails among the Ghetto Jews of getting married through the agency of a marriage broker imported from the Continent, where Jews consider it immodest for young men to do their own courting without the intervention of a "Shadchan."

The descendants of Pharaoh's brickmakers, who dwell east of Aldgate, have great respect for the "Shadchan," for they are a help when they might have to utilize his services. The remuneration of the "Shadchan" usually consists of a fee from the bride and bridegroom according to their means, and often he also claims a percentage of the dowry as his perquisite.

The business of the "Shadchan" is, apparently, in a very flourishing condition. The other day one of the fraternity informed the writer that a Jewish marriage broker would consider it a bad year indeed if he did not "make" $2,000. Only recently a "Shadchan" well known in the East End of London died, leaving more than $35,000 accumulated by fees for bringing couples together.

A "Shadchan" is never tired of expressing the advantages to be enjoyed from the union which he proposes, but it is mainly the old-fashioned Jews who rely on this medium to bring about marriages for their sons or daughters. The name denotes a "bringing together," as it is the "Shadchan" who initiates the whole affair.

Jews who have been in England for many years, and who engage the matrimonial services of a "Shadchan," contend that they are still there, and, consequently, are compelled to make use of the knowledge and experience of an expert marriage broker.

A "Shadchan" sometimes employs curious means of persuasion. He threatens the prospective bridegroom, whom he has introduced to one of his clients, with a breach of promise action which he refuse to marry her. Think of the responsibility of a man who may be blamed for a score of unhappy marriages! Fortunately, the majority turn out well, and the most prominent individual under the "Chupah" (wedding canopy) is the "Shadchan," who is held in high esteem by all assembled on the happy occasion.

The occupation of the "Shadchan" has been a highly respected one for over 1,000 years, and formerly even great Rabbis did not think it beneath their dignity to engage in it as a means of subsistence.

Loved Statesman In Vain.

A romance in the life of the Right Hon. C. P. Villiers, the statesman who represented Wolverhampton in Parliament for forty-five years and died in 1898, is recalled by the death of Mr. Hamilton Pane Gladwin of Seven Springs, Gloucestershire, Eng.

Mr. Villiers, who was born in 1802 was in his youth and middle age a strikingly handsome man. Sir Edward Russell, in his book of reminiscences, "That Reminds Me," says, in allusion to him, that "The Duke of Buckingham was not the only Villiers who had a reputation for manly amenities and fascination and kind reception by the fair." His personality attracted the only child and heiress of Mr. John Mellish, of Hammels' Park, Hertfordshire, who fell ardently in love with him.

The affection was not reciprocated but, nevertheless, on her death Miss Mellish made Mr. Villiers her heir to the Hammels' Park estate. He declined to touch the fortune, and lived on his pension as a former Cabinet Minister. At his death he passed the fortune, intact, to Mr. Pane Gladwin, who had married Miss Sophia Mellish, a distant kinswoman of the lady who had honored Mr. Villiers with her affection and her wealth. Mr. Gladwin leaves three sons and two daughters.

Big Beds.

Our ancestors would have had small respect for the modern single bed. We all know their old four posters with their ample room to spread, but these were quite cramping in comparison with some of the really big beds of the world. The great carved oak bed of the Saracen Inn, at Ware, England, now a curiosity of Ryehouse, in Hertfordshire, measures twelve feet square and can hold four people comfortably. But no one on record seems to have wanted so much night room as Og, King of Bashan, whose bed-stead had an area of 150 square feet and was eighteen and three-quarter feet long and eight feet wide.—London Saturday Review.

Prophecy Fulfilled.

The newly married couple had just crossed the threshold of their home for the first time.

"This is our world, dear," he said softly. "In it we will accomplish great things."

His prophecy was correct.

Inside of two months they were fighting for the championship of the world.—Judge.

Memories Stirred.

"How far is it to the moon?" inquired Congressman Flubdub.

"About 250,000 miles, I believe. Why?"

"Think of the mileage," responded the statesman with a faraway look.—Pittsburgh Press.

Fatal Joy.

"While I was abroad I witnessed a duel in France."

"Anybody hurt?"

"Yes; one of the principals and a rib broke—spearbracing the other after the combat was over."—London Tit-Bits.

Better Way.

"If I had a gun I'd tell that big mutt what I think of him. I'm a little man, but a revolver is an equalizer."

"Tell him on the telephone. That's just as good as an equalizer."—Louisville Courier-Journal.

Paying the Penalty.

Ted—Do you think flirting is dangerous?

Ned—Yes; I'm going to be married next week.—New York Times.

"SLIPPING FOALS"

Or abortion, in mares or some form of distemper among your brood mares and young is stopped and other mares prevented from contracting it, by shipping their ear to the FARM WILLIAM AND PORT ARTHUR and having them sold on commission by

THOMPSON, SONS AND COMPANY

THE WELL-KNOWN FARMERS' AGENTS
ADDRESS 708-708 "Y" G., GRAIN EXCHANGE, WINNIPEG

FARMERS

Can always make sure of getting the highest prices for WHEAT, OATS, BARLEY and FLAX by shipping their car to the FARM WILLIAM AND PORT ARTHUR and having them sold on commission by

THOMPSON, SONS AND COMPANY

THE WELL-KNOWN FARMERS' AGENTS
ADDRESS 708-708 "Y" G., GRAIN EXCHANGE, WINNIPEG

SAFETY FIRST

"Look Out for the Cars"

when crossing a railroad track—it's the only way to

Avoid Accidents

A Real Love Simulation

GOLD WATCH FREE.

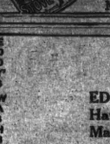

A timekeeper guaranteed for four years, is positively offered free from an established watch firm in Canada. Write for illustrated booklet, containing full particulars. Address: Dept. 1, Toronto, Canada. Write quick, for no doubt many will be anxious to get your Watch, or one of the other fine premiums offered. Don't delay, write today. Send no money. Just your name and address and we will send you the watch by return mail. When it comes, show it to your friends, and if they think it is worth $5.00 or more, as we do, then you can sell it for us at that price. Write today. Address: Dept. 1, Toronto, Canada.

Radium Ores

Whatever present doubt may exist about the value of radium in the treatment of cancer, there can be none about the fact that the known properties warrant the belief that it has great curative possibilities. Just now the amount available for experimental purposes, whether in laboratories or hospitals is limited, and progress is retarded for that reason. Unfortunately, radium bearing ores are infrequent and those that have been located are being used for private profit rather than general advantage. It is therefore well that a measure has been introduced into the United States congress providing for the withdrawal of such ores from individual location. The bill is meeting with strong opposition, but the temper of the times is against the cornering of what may prove to be an invaluable remedy for some of the worst and most intractable diseases that afflict mankind.

Obse vant

Be observant, my son, said little Willie's father. Cultivate the habit of seeing and you will be successful.

Yes, added his uncle. Don't go through the world blindly. Learn to use your eyes.

Little boys who are observing know a great deal more than those who are not, his aunt put in.

Willie took this advice to heart.

Next day he informed his mother that he had been observing things.

Uncle's got a bottle of whisky hidden in his trunk, he said. Aunt has got an extra set of teeth in her drawer, and father's got a pack of cards behind the books in his office.

The little sneak, exclaimed the members of the family indicated.

A Paradoxical Plot

He's no good, but how are we going to get rid of him?

Why, make it too hot for him.

All right; we'll freeze him out.

Minard's Liniment Cures Distemper.

Correct

Sunday-school teacher—Benny, can you tell me what a prophet is?

Benny—Buying something for a dime and selling it for a quarter.

Not Today

Mary had a little lamb,
Observe the tense, we pray,
For while in days gone by prevail
It couldn't be today.

Society Gossip

Percy Plentyplunks—I hear strange stories about how Betty treats her husband.

Marigold Malaprop—Yes; they say she kisses him in the parlor and kicks him in the basement.

Manitoba was first settled in 1811 by 125 settlers from Scotland under Lord Selkirk.

BLUE AND DISCOURAGED

Mrs. Hamilton Tells How She Finally Found Health in Lydia E. Pinkham's Vegetable Compound.

Warren, Ind.—"I was bothered terribly with female weakness. I had pains and was not regular, my back ached all the time, I had bearing down pains and my backache was the biggest part of the time. I was dizzy and had weak feelings when I would stoop over, it hurt me to walk any distance and I felt blue and discouraged.

"I began taking Lydia E. Pinkham's Vegetable Compound and am now in good health. It it had not been for that medicine I would have been in my grave a long time ago."—Mrs. Aaron E. Hamilton, R.F.D. No. 6, Warren, Ind.

Another Case.

Esmond, R. I.—"I write to tell you how much good your medicine has done me and to let other women know that there is help for them. I suffered with bearing down pains, headache, was irregular and felt blue and depressed all the time. I took Lydia E. Pinkham's Vegetable Compound and commenced to gain in a short time and I am a well woman today. I am on my feet from early morning until late at night running a boarding house and do all my own work. I hope that many suffering women will try your medicine. It makes happier wives and mothers."—Mrs. Anna Hansen, Esmond, Rhode Island.

W. N. U. 999

The Girl Bread-winners

What a change has taken place within the last quarter of a century in the method of life of the daughters in the family! From the quiet and secluded home the girls have gone out to office, store or factory to mingle with the great crowd of workers, and whether by brain or muscle to feel the strain and fatigue of the bread-winner.

This revolutionary change in the method of life has not proved beneficial to health or vigor, and in the surging crowd you find many a pale, anaemic face, and many an emaciated figure.

The blood gets thin and watery, the digestive system becomes deranged, the appetite fails, and the starved nerves tell of their condition by neuralgic pains and bodily aches. Dr. Chase's Nerve Food is needed, and nothing can so quickly restore health and vigor to the body and bring back the healthful glow to the wan cheek.

Father and daughter had just returned after their tour of Italy, and were giving their first at home.

Oh, how very adorable your holiday must have been! gushed an acidulated spinster to the daughter.

Yes, answered the girl. The Italian cities were beautiful, but daddy liked Venice best of all.

Ah, replied the A. S. slightl, raising her voice, and casting fond eyes in daddy's direction, I can readily understand how your father revelled in the wealth of color and the abundance of art that marks lovely Venice. I suppose most of his time was spent viewing the art wonders of the city?

Oh, no, answered the daughter roguishly, Daddy liked the place because he could sit in the hotel and fish from the window.

After a Good Meal

Hostess—Another piece of mince pie, Georgie? Just a small piece?

Georgie (reluctantly)—No, thanks. I could chew it, but I couldn't swallow it.

Mme. Emmy Destinn, the prima donna who sang for a cinematograph company recently in a film's c ge, has received for his performance the largest salary ever paid to a singer. For singing a single aria from "Mignon she has been paid $12,500. She was in the cage exactly five minutes, so that the payment works out at $2,500 a minute. In addition to this, the film company had to insure her for $125,000 against death or injury.

Stranger—Did a pedestrian pass this way a few minutes ago?

Granger—No, sor. I have been right outer this tater patch mor'n a hour, and nobter blamed thing has passed 'cept one solitary man, an' he was tramping erlong on foot.

Mrs. Ernest Hart, the woman scientist of England who discovered the new system of waterproofing which made washable banknotes possible, is the presiding genius in a factory which is erected in London to carry through some of the chemical processes she has perfected.

An Inference

I like the girl with smooth hands well enough—

I suppose she's as nice as another—
But I think more of the girl whose hands a bit rough
Denote she has been helping mother.

Consolation

Another good thing about being a vegetarian is that when the price of hen eggs is prohibitive one can eat the nests.

The Crown Prince Frederick of Denmark, who is aged fourteen, has been made "Translator of English" by the Danish boy scouts, of whom he is one.

Since her first appearance on the stage in Russia, fourteen years ago, Mme. Nazimova has played 318 parts.

Barbaric Gloom

The savage said: "I really find
Mine is a gloomy lot;
They loot me if I'm good and kind.
And shoot me if I'm not!

Make a Note of This

Persons don't make their own faces, and it's no more my fault if mine is a good one that it is other people's fault if theirs is a bad one.

Minard's Liniment Cures Garget in Cows

M. Fountainpen had been calling up on May for six months.

One evening the girl's mother met him at the door.

Young man, she said belligerently, I want to know what your intentions are.

I—er—Ma'am, stammered the youth backing away. My—er—intentions, I may say are entirely peaceable.

Hot Air

My wife made it hot for me this morning.

How was that?

I insisted on her getting up to conceal a lot of ignorance.

An Always Ready Pill.—To those of regular habit medicine is of little concern, but the great majority of men are not of regular habit. The worry and cares of business prevent it, and out of the irregularity of life comes dyspepsia, indigestion, liver and kidney troubles as a protest. The run-down system demands a corrective and there is none better than Parmelee's Vegetable Pills. They are simple in their composition and can be taken by the most delicately constituted.

Another Sign of Old Age

When you begin to wish that all your rooms were on the ground floor you are beginning to become old.

Probably

Bix—I see that someone is getting up a "Woman's Dictionary."

Dix—More words in it, I suppose.

What Did he Mean

She—Do you remember how you used to call me your angel before we were married?

He—Yes, dear; and I wonder how you ever consented to marry such a blundering old fool.

TO CURE A COLD IN ONE DAY

Take LAXATIVE BROMO Quinine Tablets. Druggists refund money if it fails to cure. E. W. GROVE'S signature is on each box. 25c.

Inconsiderate

Jones—The widow of that commuter killed in the wreck has been awarded $60,000 damages.

His Wife—And I've been trying to have you move to the suburbs for months, you mean thing!

A good-for nothing fellow was asked by his wife to keep awake long enough one day to dig the potatoes in the garden. He consented, and after digging a few minutes he returned to the house and said he had found a coin. He washed the dirt off and it proved to be a sixpence. He put it in his pocket and went back to work. Presently he went to the house and told his wife he had found another coin; this time it was a shilling.

Putting it in his pocket, he said: I have worked pretty hard; I will take a short nap.

When he awoke he found that his wife had dug all the rest of the potatoes. But she found no coins. It then dawned upon her that she had been fooled.

Queen Mary is an enthusiastic book lover, and whenever she pays short, informal visits to London she usually goes to a famous book shop in the west end, as nothing pleases her better than to be able to look through the new books at her leisure.

It is being argued in New York that a lemon trust exists. This is a hard case to prove. If anything, there is too much competition in lemons—you can pick 'em up anywhere.

A Matter of Pastry

Tomdik—Is a woman of the present day can't make such pies as our mothers did.

McClammy—No, it's a lost art.

Lake Louise, in the Canadian Rockies, 34 miles west of Banff, is considered one of the most beautiful lakes in the world.

SHILOH

quickly stops coughs, throat colds, and heals the throat and lungs. 25 cts.

In the Era of "Social" Justice

Judge—Yours is a very serious crime, my man. Fifty years ago it was a hanging matter.

Horse Thief—Well, your honor, fifty years hence it may not be a crime at all.

Dead Mouse Causes Death

Frightened by a dead mouse which a school friend was dangling upon a piece of string, Ethel Ashall nine, of Bertha street, Bolton, stepped suddenly into the roadway and was killed by a passing wagon.

Suggestion by the Defence

Court (to prosecutor)—Then you recognize this handkerchief as the one which was stolen?

Prosecutor—Yes, your honor.

Court—And yet it isn't the only handkerchief of the sort in the world. See, this one I have in my pocket is exactly like it.

Prosecutor—Very likely, your honor, there were two stolen.

Not Worth the Wear and Tear

The Beggar.—Oh, Lady—a halfpenny but what a pity to open a beautiful bag for such a trifle.

Prince Alexis Karageorgevich, who has taken up his residence in America with his American bride, who was Mrs. Huger Pratt of Cleveland, is a claimant to the throne of Servia. He fought in the ranks of the Servian army as an enlisted man in the war with the Turks. The prince is a cousin of King Peter of Servia and asserts that he is entitled to the throne.

Wahkiakum county, the smallest in the state of Washington, has a woman clerk. Miss Mary C. Cooper, and her work has been highly complimented in a recent report of the bureau of inspection.

The supreme thrill and satisfaction of an Ocean voyage, the enjoyment of the luxurious surroundings, so unobtainable and unheard-of in any other way, is assured when comfort is assured by

THE OLD RELIABLE

CUNARD LINE

ESTABLISHED 1840

has an enviable record, well earned by its long experience, maintained by its careful management.

You Would Do Well

when travelling, or if sending for friends, to see that the passage is booked via

THE CUNARD CANADIAN SERVICE

which, with added accommodation, offers for your selection a choice of splendid Steamships of NEW, PALATIAL Steamers of latest design and appointments, carrying one class (II) Cabin and third class only.

The Cunard Company also maintain service, Atlantic New York, Azores, Gibraltar, Liverpool, Boston, Queenstown, Fishguard, Liverpool, New York, Mediterranean, Adriatic, including the fine Italian steamers in the world, "Lusitania" and "Mauretania."

Now building Canadian Service:

S.S. "AURANIA"—14,003 Tons

Details of sailings and interesting illustrated literature may be obtained from any Railway or Steamship Agent, or by writing

THE CUNARD STEAMSHIP COMPANY, LTD.
304 Main St., Winnipeg, Man.

MARVELOUS BALSAMIC ESSENCES CURE CATARRH NO DRUGS TO TAKE—A DIRECT BREATHING CURE

Statistics Prove Ninety-Seven Per Cent. of Canada's Population is Infested With the Germs of Catarrh.

This disease is most dangerous owing to its tendency to extend to the Bronchial tubes and lungs, where it causes Consumption. Unfortunately the people have had faith in sprays, ointments and snuffs, which can't possibly cure, and in consequence catarrhal disease has become a national curse. Science is advancing every day, and fortunately a remedy has been discovered that not only cures but prevents Catarrh. This new treatment "Catarrhozone" has sufficient power to kill the germs of Bronchitis, Catarrh and Asthma. It contains pure pine essences and healing balsams that go to the remotest part of the nose, throat and lungs, carrying health-giving medication to every spot that is tainted or weak. You don't take Catarrhozone like cough mixture—you inhale its healing vapor at the mouth and it spreads all through the breathing organs, soothing and curing wherever Catarrh exists. This is nature's way of supplying the richest balsams, the purest antiseptics known to science.

A sneezing cold is cured in ten minutes. A harsh cough is eased in an hour, the most obstinate catarrh is thoroughly drawn from the system.

For Asthma and Bronchial irritation nothing can equal Catarrhozone—every physician and druggist says so, and we advise our readers to try this treatment if suffering with a winter ill. The complete outfit costs $1.00, medium size 50c. at all dealers.

THE WAINWRIGHT STAR

MAIN STREET, WAINWRIGHT, ALBERTA

SUBSCRIPTION $1.00 a Year in Advance.

Contract advertising rates in the Wainwright Star can be obtained on written application. These prices necessarily vary with lengths of contract. Short time advertise are charged, where no contract is made.

Local and Municipal advt. 5cts per line, each subsequent insertion 2½ cts per line measured as per body type of advt.

Local reading advts. 10c per line per issue.

Advts. such as 'Strayed, 'For Sale, 'Wanted, etc., three insertions for $1.00. Cash with order.

New Stands where the STAR is Sold—Red Cross Pharmacy, and The Wainwright Pharmacy.

Norman E. Cook - - - - - - Editor and Publisher

WAINWRIGHT ALTA., WEDNESDAY, MARCH 18th 1914

NO TIME BEING LOST AND ADVANTAGE IS BEING GAINED

SEVERAL enquiries have been made by Wainwright taxpayers as to what is being done in the gas question, and as yet, and until the return of Mr. G. L. Hudson, who is at present at Ottawa, nothing of a definite character can be announced, except for the fact that by-laws are being prepared.

Ratepayers who look to the council to rush this matter through can rest assured that the course being taken is not one after the nature of the man who leaped and lost, but the wiser man who waited and won. Among those most interested in the important question, there is a feeling that the council is allowing this matter to be delayed. This is not true in any sense. The council as a body is now busy making the arrangements for a start more complete than many think.

Mr. Hudson is expected to return from Ottawa, where he is interviewing the Minister of Interior in regard to matters that must be seen to before any definite steps can be taken by the town, sometime this week when it will be known whether or not the town can start drilling operations under the most favourable circumstances.

Even though it may appear that the council is delaying the matter, the STAR believes that the wisest course is being taken, no time is being lost, but an advantage is being gained that will appear later on.

HOSPITAL QUESTION IS HANGING FIRE APPARENTLY

AS EACH DAY PASSES, the need of a hospital here is becoming more and more apparent and glaring examples of the danger to human life without one are shown from time to time. What move will be made by the board of trade and the Hospital Union to induce the council to consider this matter at no far distant date cannot be said. The Hospital Union has a balance of something like $1,000 in the bank with which to start and, admittedly, this is a very tidy sum to convince the council that the institution will get no end of local support once it is started.

Complaints are heard from time to time that patients of local doctors are not receiving proper care and attention, and whatever truth there may be in such pointed criticisms is overcome by the fact that the most experienced and learned medical men of the country would not hope to achieve much success under the condition of affairs existing at present. Whether the hospital was a municipal institution or operated under the supervision of some organization, a better chance would be afforded of taking care of patients and nursing them back to their former good health.

A move should be made in the direction of a hospital at once, and the matter should not hang fire any longer if those interested expect to see a building erected this year.

LOWER COST OF PRODUCTION OR RAISE THE PRICE TO CONSUMERS.

ACCORDING to Professor Dean, of the Ontario Agricultural College, the farmer who produces milk has been selling it at less than cost. He advises the farmers to unite and fix the price at which he will sell his products, and not allow this to be done by the "other fellow." For years, he says, the farmer has been told to cheapen production and the price would take care of itself. The professor thinks such advice has been overdone.

When a manufacturer finds that he is not getting a sufficient price for his commodity, he proceeds to lower the cost or raise the price. By improved means of production he may reduce his cost. At the same time he may combine with the other manufacturers of this same line of goods to raise the price to the consumers. According to Professor Dean, the farmer has tried the former method until he has gone to the limit of that reform, and nothing remains now but a combination to raise the price.

All this is interesting to the consumer who is complaining of the high cost of living. According to the professor's arguments there is no relief to be expected from increasing the number of producers. No matter what the increase in production, the farmer's price must go up. So the only hope the consumer has is to cut the profits of the middleman or eliminate them. If the farmer must get more for his products, and the consumer desires to get these products at a lower price than at present, then the only solution would seem to be the elimination of the middleman.—Canadian Courier.

WORK OF DESTRUCTION STILL GOING ON

THE almost daily reports of outrages committed in England by the militant suffragettes, who follow the tactics and are supporters of Mrs. Pankhurst, show to what length the movement is being carried. Priceless paintings and works of art are being destroyed. Statesmen are being waylaid and attacked. Windows are being broken in public buildings and scenes of disorder witnessed. A suffragette is arrested, sentenced and lodged in jail. In a few days she is out again by the "hunger strike route." What the movement will end in cannot be conjectured.

That nothing is gained by such notorious outrages is the opinion of people on this side of the water, but the cause of women suffrage is evidently gaining headway, which is in no wise can be attributed to the fact that the militants are making trouble. Even in their case, they are successful in keeping out of prison and carrying on their work of destruction by going on hunger strikes. This will continue until such time as a solution is made of how they can be kept behind prison bars and still be compelled to eat. It is the opinion of many, however, that a mistake is being made in allowing them their liberty, when they take their lives in their own hands by refusing to eat or drink. In olden times they would be given death penalties, which sometimes meant that they would be forced to eat poison.

LOCALS

LIVE STOCK MARKETS

Select hogs 7½ cents per lb
Rough and heavies 5 to 7 cents per lb.
Best cows 5 to 6½ cents per lb.
Common cows 4 to 4½ cents per lb.
Steers 5 to 6½ cents per lb
Bulls 3 to 4½ cents per lb.
Oxen 3½ to 4½ cents per lb

Herbert Smith, agent for the Massey-Harris Co., has received a carload of McLaughlin buggies and democrats, the shipment having arrived on Saturday.

New crossings have been placed at the corner of Main Street and Third Avenue and Fourth Avenue, and the sidewalk extended from the Elite theatre to the corner of Fourth.

The farmers of Edgerton district have subscribed sufficient shares to ensure the erection of an elevator there this summer. It will be operated by the Farmers' Co-Operative Co.

Farmers in certain parts of the district have started preparing their land for seed, some of the frost being out of the ground and the weather being ideal. Seeding will be later than last year.

A very enjoyable dance was held in the new hall north of Baxter Lake last night. The affair was held under the auspices of the Orange Lodge. A box Social was a feature of the evening.

Fred Castell has returned here from Le Pas, Man., where, with W. S. Goulet and other former residents of this town and district, he has been working on railroad construction, for the past few months.

Counc. Fred Perkins and Secretary Hansen of L.I.D. 422 returned on Sunday from the convention of Alberta Rural Municipalities and Local Improvement districts held in Calgary last week. A report will appear later.

Messrs. John, Oliver, George and Robert Reid left here on Sunday for Manitoba on receipt of a wire informing them of the death of their father. Miss Molly Reid came down from Edmonton and accompanied them.

Synopsisot Canadian Northwest Land Regulations.

THE sole head of a family, or any male over 18 years old, may homestead a quarter-section of available Dominion land in Manitoba, Saskatchewan or Alberta. The applicant must appear in person at the Dominion Lands Agency or Sub-Agency for the District. Entry by proxy may be made at the office of any Local Agent of Dominion Lands, not sub-agent, on certain conditions.

Duties—Six months residence upon and cultivation of the land in each of three years. A homesteader may live within nine miles of his homestead on a farm of at least 80 acres, on certain conditions. A habitable house is required in every case, except when residence is performed in the vicinity.

In certain districts a homesteader in good standing may pre-empt a quarter-section along-side his homestead. Price $3 per acre. Duties—Six months residence in each of six years from date of homestead entry, including the time required to earn homestead patent, and 50 acres extra cultivation. The area of cultivation is subject to reduction in case of rough, scrubby or stony land after report by Homestead Inspector for patent.

A homesteader who has exhausted his homestead right and cannot obtain a pre-emption may take a purchased homestead in certain districts. Price $3.00 per acre. Duties—Must reside six months in each of three years, cultivate fifty acres and erect a house worth $300.

W. W. CORY

Deputy of the Minister of the Interior

N.B.—Unauthorized publication of this advertisement will not be paid for.

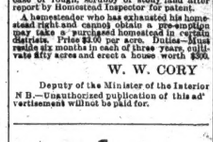

SMALL BROS.

FUNERAL DIRECTORS AND EMBALMERS

COMPLETE STOCK OF FUNERAL SUPPLIES

Prompt and careful attention exercised

ALBERTA BLOCK

CLASSIFIED ADS.

All advertisements under this head are given 3 insertions for $1.00. Maximum space per insertion 1 inch.

GIRL WANTED:— Girl for light housework. Good wages to good girl. Apply this office. 21tf

FOR SALE:— 4,000 bushels No 1 special Marquis wheat for seed. Guaranteed free from all noxious weeds. Price reasonable.
Wood-Wainwright Estate Co.
R. Aykroyd, Wainwright.
23-25 23-25

ESTRAYED:—One white horse, 4 years old, branded [illegible] on the right stifle. $5 reward for information leading to his recovery.
Geo. Babb,
23-25 Wainwright.

ESTRAYED:— Red steer coming 2 years old, branded GF with half diamond underneath, on left shoulder. $5 reward for information leading to recovery.
F. Gangerton,
23 25 Heath, Alta.

FOR SALE:— Imported Percheron stallion for sale cheap. 5 years old. Weight 1900 lbs. Kind and gentle and a sure foal getter. Must be sold to close out partnership.
A. W. Toll & Son,
22-25 Irma, Alta.

FURNISHED ROOM—On 3rd, Ave., within 2 blks. of Depot. Apply to STAR Office.

BROWN SWISS BULL for service on my farm. Fee of $2 will be charged. This bull is registered.
John Brown,
23—25 N.E. 30, 44, 5

WANTED — Employment by a man and wife, no children, man as engineer and woman as cook Had three years experience with gasoline and five with steam engines. Have 3rd. class engineer's certificate for Sask. Satisfaction or no pay. Address,
Lock Box 91,
23—26 Canora, Sask.

EGGS FOR SALE:— Eggs for setting, different breeds. Price 50 cts a set.
J. M. Strange,
23-25 Wainwright, Alta.

Harder frosts more eggs Hill's White Dottes have solved the problem Cockerels ready for breeding pens $2 each
J. E. Hill.
Spion Kop,
22-24 Greenshields.

SPRING MILLINERY OPENing on March 17th, in the Wright Building, Third Ave., Wainwright, Alberta 23-25
Miss Marion Colman

TO RENT :— Three-roomed cottage near schoolhouse Terms very low. Apply Merchants Bank of Canada. 24tf.

FOR SALE—Lot 9, block 22, lot 11, block 14 and lot 16, block 7. For Information apply to owner,
Wm. Fuchs,
3839 No. Hamilton Ave.
24-26 Chicago, Illinois

FOR SALE—Pure bred S. C. White Leghorn cockerels and eggs in season. Bred from imported stock. Also incubators that I have used the same kind for six years. Guaranteed. Let your wants be known. Mrs A. J. Carr
24-26 Edgerton

FOR SALE—Team of ponies, "Twilight" and "Moonshine" better known as "Tiny" and "Greacy," well broken to drive but especially adapted to the saddle. Also set of driving harness, ladies saddle, two buggies, single and two seater good breaking plow, bed stead child's bed, kitchen stove and table. Dr. McQueen
24tf. 5th Avenue

THE WEEKLY SUN AND FREE FOOD

Believes Free Food Would be Against Farmers' and Consumers' Interests

"How is the Eastern farmer to fare if the new cry for the abolition of the Canadian duties on all kinds of food should prevail?" enquires the Weekly Sun. "When reciprocity was advocated in 1911 it was maintained that, notwithstanding our duties on his various products, the Canadian farmer got less for them in the home market than he would get if they were admitted free to the United States. This was the cardinal plea for reciprocity. It is now it is asserted in effect that, speaking generally, the cost of living is higher on this side of the line than on the other, and they would repeal the Canadian duties on food of every sort in order to afford relief to the artisan and other wage-earners. It is obvious, however, that if they reduced the home price of food they would damage the farmer's interests. And how could Ontario supply fruits, canned goods, meats and lairy produce to the West if those commodities were allowed in free from the neighboring States? The orator who addresses himself to this subject employs a variety of sophistical arguments that puzzle the audience and probably himself as well.

"Everyone knows that, in the face of the existing Canadian duties, the West is importing increasing quantities of butter, pork, poultry, vegetables, raw fruit, canned fruit and canned meats from the States. The American producer has the advantage of geography over the producer in Old Canada as well as in most cases of climate; in addition to which his canneries and packing houses do a far larger business than ours, and as a rule turn out cheaper goods for that reason. It is not necessary to labor the point that if our duties were removed the co-operative movement outlined by the Sun would come to grief."

The attitude of such a well known farm paper should cause every Canadian to consider carefully where he stands on this important question. It should always be borne in mind that it is much easier to tear down than build up. Once we take our food duties off and allow American food products to be dumped into Canada free of duty whenever it suits the American food producer to ship into our market, we would build up interests which would make it next to impossible to shut them out again.

TELL HOW TO KEEP THE MONEY AT HOME

A Western Company's Advice to the Farmers of Saskatchewan

With the rapid development of industrial centres in Saskatchewan and other Western Provinces, the time is coming when the Western farmer will have all he can do to cater to the home market demand.

"A great opportunity is here and we trust you will make your best effort to meet it," says the Saskatchewan Creamery Company, Limited, in a circular to the farmers of Saskatchewan. "The cold season is approaching, when the supply of cream will decrease. There are large quantities of outside butter being sold in the Province to-day, because the demand is greater than the local production. We trust you will feed your cows liberally and produce a large amount of cream, so that you can ship frequently and help keep the money at home, that is now being sent to other parts of the world."

PRICES IN 1841

Toronto Globe on High Cost of Living Seventy Years Ago

According to the Toronto Globe factory cotton sold for 17 cents a yard in 1841 when there was no duty on it. To-day it costs on the average less than 10 cents, some qualities selling as low as 5 cents. It seems evident therefore that the policy of encouragement to home industry which has built up vast cotton factories in Canada has done so without burdening the consumer.

Those who lived in the good old days had more grounds for complaint about the high cost of living than we have to-day. Years ago Canadians had little money to buy with. To-day they have money even for high priced goods.

GOPHER POISON

Resident ratepayers of L.I.D. No 422 in Tp. 44, 45, and 46 Rg. 6, and Tp. 46, Rg. 25 and north half of Tp. 45, Rg. 5 west 4th meridian may obtain gopher poison free of charge on application at the Wainwright Pharmacy.

23 25 D. W. Hansen, Sec.-Treas.

UNION BANK OF CANADA

Are Your Children Learning to Save Money?

Each maturing son and daughter should have a personal Savings Account in the Union Bank of Canada, with opportunities to save regularly, and training in how to expend money wisely. Such an education in thrift and saving will prove invaluable in later life.

Wainwright Branch E. K. Smith Manager.

WE CARRY A LARGE STOCK OF

Cream of the West Flour
Gilt Edge Flour
Buffalo Flour
XXXX Flour
Graham Flour
Whole Wheat Flour
Cream Grits, breakfast food
Bran, Shorts & Chicken Feed

Manufactured from Select No. 1 Local Wheat

THE WAINWRIGHT MILLING CO.

For tea you can't beat LIPTON'S TEA

Sole Agents for Wainwright—The G. H. Beaudry Company

OYSTERS - - MINCE MEAT

TURKEYS, DUCK AND CHICKENS, GALORE

AT THE

Pioneer Meat Market

E. F. MOTT, Prop'r

Leave or Phone your orders and the rig will call at your door

Give our High Class Chocolates a trial and you will want more

Our bread advertises itself - Phone 66

The Wainwright Bakery

A. CULLEY Proprietor

The Wainwright Hotel

J. D. KAINE, Proprietor

Fine Assortment of Choice Liquors — Superior Cuisine Excellent Service

A Home for Everybody - The Best in the West

SMITH'S LIVERY

Fourth Avenue - Phone 9

For a pleasant drive and a fashionable team, we excell.
A TRIAL WILL CONVINCE
FEED & SALE BARN IN CONNECTION. RATES MODERATE

CITY BLACKSMITH SHOP

M. A. BOYER - - PROP.

Wagon, Carriage, Plowwork and General blacksmi hing. . .
Horse Shoeing a Specialy.
All work guaraneed First-Class

The Merchants Bank
OF CANADA

HEAD OFFICE - MONTREAL

SIR H. MONTAGU ALLAN, C.V.O. President
K. W. BLACKWELL, - Vice-President
E. F. HEBDEN, - - General Maunger

Paid-up Capital - - - $6,758,900
Reserve Fund and undivided profits 6,820,189

216 BRANCHES IN CANADA
GENERAL BANKING BUSINESS TRANSACTED

SAVINGS DEPARTMENT at all branches. Deposits of $1.00 and upwards received, and interest allowed at best current rates.

S. E. JAMES, Manager
Wainwright Branch - - Wainwright, Alta

Make the walls of your home
Bright, Cheerful and Clean
WITH
SILKSTONE FLAT WALL COLORS

You can wash them dirty. You do not need to have them re-finished at expense as in case of Kalsomine, Albabastine, etc.

TRY "SILKSTONE"
The beautiful beautifier
IT ADDS TONE TO THE HOME

W. E. WASHBURN
The Hardware Man If it's Hardware - I Have It.

FOR SALE

160 acre farm, 70 acres under cultivation. 6 miles from Edgerton. Price $2500. Easy Terms : : : : :
160 acres 3 miles from Wainwright. Price $2000 or will exchange for City Property : : : : : : : : : :

FOR RENT

8	room house	$30.00
4	room cottage	17.00
8	room furnished	30.00
2	room shack	8.00
6	room house	20.00
5	room house and barn	25.00

W. B. CRAWFORD & CO.
MAIN ST. - - - WAINWRIGHT

Ford
THE UNIVERSAL CAR

BUY IT BECAUSE IT'S A BETTER CAR
Model T Touring Car f.o.f., Ford, Ontario, $6 50
Get particulars from
HERBERT SMITH - Wainwright

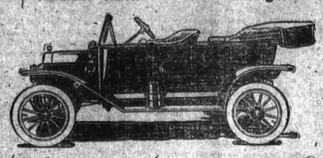

MATERIAL FOR THE BUILDER

We are in a position to offer you best grades of lumber at lowest prices
SEE US BEFORE BUILDING
Lumber, Lath, Shingles, Lime Cement, etc. & everything for building

Wainwright Lumber Co., Ltd.
"THE LUMBERMEN."
W. F. McELROY - - - - Manager

FURNITURE AND
Musical Instruments
WALL PAPERS

SMALL BROS.
Wainwright, - - - Alberta.

BE-UP-TO-DATE

Paper Hanging, Interior Painting,
Kalsoming Dome at Reasonable Prices

A. COEFIELD
P. D. Laird's workshop - Queen St., Wainwright

EDMONTON SPRING HORSE SHOW
Cattle Sale and Fat Stock Show
APRIL 7 TO 11, 1914
$9,000.00 IN CASH PRIZES $1,000.00 IN CUPS
Entries for cattle sale close March 12th
All other entries close March 26th, 1914

Freight Paid on all Live Stock to the Ex. Grounds

Single Fare for return-trip on all railroads
Write for Prize List
EDMONTON EXHIBITION ASSOCIATION, Ltd
A. B. CAMPBELL. President
W. J. STARK, Mgr. Box 216, Edmonton

DENTAL

Dr. J. W. McQueen Dentist late of Strathcona. Graduate of Detroit College of Dental Surgery and of Haskell Post Graduate College Dentistry, Chicago. Office, Wainwright. At office in Wainwright all month except-ing first Monday to following Saturday.

Bargains in used Automobiles

We have several well known makes including Chalmers, Hudson Overland, E. M. F. McLaughland and others at prices that will interest you.
These cars are all guaranteed in first class running order. Write us for further particulars.
EDMONTON GARAGE LTD
207-21st Street Edmonton

LEGAL

ROBERT HUNTER, Barrister, and Solicitor, Notary. Special attention to collection of accounts. Second Ave. Wainwright, Alberta.

M. G. CARDELL, Barrister, Solicitor, Notary Public and Commissioner, etc. Room 8, Alberta Block, Main St. Wainwright, Alberta.

The Wainwright Lodge No. 45 I. O. O. F.
Meets every Monday at 8 p.m. in the Wainwright Hall. Visiting Brothren cordially invited to attend.
A. E. Mills, N.G. H. W. McLeod, R.S.

S. R. BOWERMAN
Licensed Auctioneer for the province of Alberta
Sales Held in any part of the Province
Write for particulars before consulting other auctioneers.
WAINWRIGHT - ALTA

31 Victoria Block, Edmont Hull Blk Medicine Hat

CUMMING & DAY
A. M. CAN. SOC. C. E.

Alberta and Dominion Land Surveyors. Civil Engineers. Special attention to Landscape, Townsite and Subdivision surveys. Reports, examinations and municipal engineering.

BROADHURST & BELL

Builders
&
Contractors
Painters
&
Decorators
Plans
Specifications
&
Estimates

We handle buildings of any description

NOTICE

Whereas William James Wilson of the city of Edmonton in the Province of Alberta, the registered owner of Lot three (3) Block twenty-three (23) Plan 0145 V. Wainwright, as set forth in Certificate of Title No. 12-V-11 has produced proof of the accidental loss or destruction of the duplicate certificate of title, therefore and has applied to me for the issue to him of a fresh duplicate certificate of title.

NOTICE IS HEREBY given that after four (4) weeks from the first publication of this notice, a fresh duplicate certificate of title will issue to him, unless in the meantime good cause is shown why the same should not issue.

DATED at Edmonton this 12th. day of September, 1913.
P. L. McNamara,
23-26 REGISTRAR

WAINWRIGHT MATERNITY HOME

1 Block North of School
A perfect home for Ladies during accouchment. Special attention given to patients from the country. Terms reasonable. Contagious cases not accepted.
Mrs. G. M. Mitchell

HOW SOON WILL WAINWRIGHT

Become a City is a question, the answer to which rests with those who now figure in the residents here.

A new day is dawning. Wainwright is passing into a new epoch.

Help it Grow.

BLUE RIBBON

COFFEE AND BAKING POWDER

BLUE RIBBON perfection has been attained by years of careful study. There is no "just as good". Insist on having BLUE RIBBON Coffee, Tea, Baking Powder, Spices, Jelly Powders and Extracts. They are guaranteed to give perfect satisfaction.

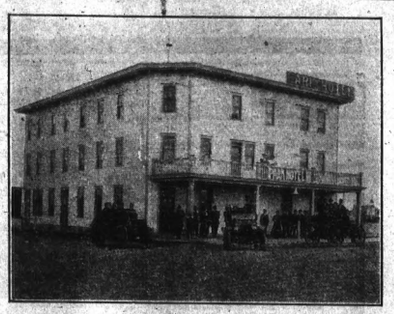

THE PARK HOTEL --

HACKER BROS. Proprietors
Wainwright - Alberta.

A completely modern house. Steam heated throughout Open plumbing. Rooms well-furnished and excellent cuisine.
We sell the Celebrated CALGARY BEER
Edmonton Lager, Bass Ale, and Guinness's Stout
WAINWRIGHT. : : : : Alberta

WIRE WIRE

We have just received a carload of above and are prepared to supply your wants at right prices.
4 point wire, 2 point light or heavy spring wire in all heights.
GET YOUR SUPPLY NOW

MUSSON & ROSS
BUSY CORNER" - - - WAINWRIGHT

THE :-: BUFFALO :: LIVERY

A. COFFIELD & SON - Proprietors

Good accomodation for the farmers
All kinds of Livery Work Done

Phone 8
THE :. BUFFALO :. LIVERY

HARNESS FOR THE SPRING WORK

My stock of team harness is now complete. The quality is high and the price is low. All this harness is made in Wainwright. No Factory Goods.

A. SCOFFIELD
HARNESSMAKER - - - - WAINWRIGHT, ALTA.

Kidneys Cured or Money Back

There is no risk in buying GIN PILLS. They are sold on a positive guarantee that they will cure all Kidney and Bladder Troubles, Rheumatism and Sciatica, Pain in the Back, etc. If, after taking 6 boxes, you can honestly say that Gin Pills have not cured you, take the empty boxes to your dealer and he will refund the money. That shows how certain we are that Gin Pills will cure you. 50c. a box; 6 for $2.50. Sent on receipt of price if your dealer can't supply you. Write for free booklet. Mention this paper.

NATIONAL DRUG AND CHEMICAL CO. OF CANADA LIMITED. TORONTO.

MAKING HENS PAY

If simply a matter of making them lay—and making them lay is mostly a matter of keeping them in good health and keeping up their appetites. International Poultry Food is a mixture of herbs, roots and other tonic substances, carefully compounded to supply the very needs of their system, and words of disease, and by its special action on the egg producing organs makes them lay. It is absolutely guaranteed to increase the production of eggs. Try feeding some hens International Poultry Food and you will be surprised at what they will do for you.

FOR SALE BY ALL DEALERS

We have just got out a very complete "Poultry Guide" and it tells pretty nearly everything there is to know about chickens. We would like to send it to you if you will write for it—absolutely free.

INTERNATIONAL STOCK FOOD CO., LIMITED Dept. B Toronto - Canada

CANCER Old Sores, Lumps in Breast, Growths removed and healed by a simple Home Treatment

No pain. Describe the trouble, we will send book and testimonials free.

THE CANADA CANCER INSTITUTE, Limited 10 Churchill Ave., Toronto.

RAW FURS

We Pay Highest Values

Write for Price List & and Shipping Tags

Pierce Fur Co., Ltd.

Kind and Alexander, WINNIPEG, Canada

We also buy Hides and Seneca Root.

FREE TO ALL SUFFERERS

IF YOU ARE TROUBLED WITH ANY FORM OF BOILS, BUN DOWN OR OUT THE BLOOD, SUFFER FROM ECZEMA, BLACKHEADS, SKIN DISEASES, CHRONIC HEADACHE, WEAK KIDNEYS, ULCERS, SKIN ERUPTIONS, PIMPLES, RHEUMATISM, NO MATTER WHAT YOUR AILMENT MAY BE, WRITE FOR OUR MEDICAL BOOK EVEN WRITTEN, IT TELLS ALL ABOUT THE WONDERFUL CURATIVE POWERS OF OUR FAMOUS REMEDY, THE **ANTI-PUS THERAPION** WHICH IS GUARANTEED TO CURE ALL BLOOD DISEASES. IT IS ALSO A SPECIFIC FOR DIARRHOEA. IT IS ABSOLUTELY HARMLESS. BE SURE AND ASK FOR OUR FREE BOOK. NO OBLIGATION WHATEVER. DO NOT DELAY. WRITE TODAY. DON'T BE DISCOURAGED. ADDRESS

EXCELSIOR LIFE INSURANCE CO.

Assets $3,620,621.36
Insurance $10,250,923.15

Desirable Openings in Self THE NEW EXCELSIOR POLICIES For Agencies Apply to Provincial Offices: Winnipeg, Edmonton, Saskatoon, Vancouver.

REST AND HEALTH TO MOTHER AND CHILD.

MRS. WINSLOW'S SOOTHING SYRUP has been used for over SIXTY YEARS by MILLIONS of MOTHERS for their CHILDREN WHILE TEETHING with PERFECT SUCCESS. IT SOOTHES the CHILD, SOFTENS the GUMS, ALLAYS all PAIN; CURES WIND COLIC, and is the best remedy for DIARRHŒA. It is absolutely harmless. Be sure and ask for "Mrs. Winslow's Soothing Syrup," and take no other kind. Twenty-five cents a bottle.

PATENTS

Patent Your Ideas. No delay, and we will sell it for you if the idea has merit. Send sketch for free report. Information on patents and list of inventions wanted mailed free.

J. A. MACMURTRY & CO'Y, Patent Attorneys 154 Bay Street, Toronto, Ca-ada

PATENTS

Fetherstonhaugh & Co., Head Office, King Street, East, Toronto, Canada.

Money Wasted

With a very weary sigh she tossed the magazine aside.

What is the matter, dear? her husband asked.

I've read nearly every story in this thing, she said, and I haven't found a line that I should not wish my daughter to see, if I had one. It's 15 cents wasted.

After the Engagement

Mother—I suppose, dear, that Jack will be coming round to see me?

Daughter—Oh, that's all right. He said he had seen you and he wanted to marry me just the same.

Deep-Seated Objection

Our boy has such a refined sense of humor!

Yes; I have noticed he evinces the greatest dislike to anything resembling the slap stick.

Suggests the Midway

He—Have you read about this fight over the Hetch Hetchy?

She—No, but I think all those immoral dances ought to be stopped.

Children, said the teacher to his pupils, you should be able to do anything equally well with either hand. With a little practice you will find it just as easy to do anything with one hand as it is with the other.

Is it? required the urchin at the foot of the class. Let's see you put your left hand in the right hand pocket of your trousers.

The proposition to tax bachelors to provide pensions for widows is enough to provoke the bachelors to marry the widows out of revenge.

Try Murine Eye Remedy

If you have Red, Weak, Watery Eyes or Granulated Eyelids. Doesn't Smart—Soothes Eye Pain. Druggists Sell Murine Eye Remedy, Liquid, 25c, 50c. Murine Eye Salve in Aseptic Tubes, 25c, 50c. Eye Books Free by Mail. Use Eye Trouble Good for All Eyes that Need Care. Murine Eye Remedy Co., Chicago

Hooked

I think Archie Allscad is has made up his mind to marry, said the vivacious blonde.

To marry Virgie Skeemer? queried the sparkling brunette.

Uh-huh.

What symptoms do you notice?

Well, he wears a sort of resigned or what's the use, expression on his face and doesn't run when he sees her coming now.

PILES CURED IN 6 TO 14 DAYS

Druggists refund money if PAZO OINTMENT fails to cure Itching, Blind, Bleeding or Protruding Piles. First application gives relief. 50c.

The mother of a family that had just moved to a small Oklahoma town, was being sympathized with by a visitor because of the distance of the house from the creek which furnished the water for household purposes.

It must be quite a tax upon your strength to carry water for the Saturday night bath for your large family, her visitor suggested.

Oh, I don't mind, was the cheerful reply. Besides I gave 'em all a good wash before we left Texas.

An Important Consideration

What reform will you advocate? asked the friend.

I don't know, answered the woman who had just returned from a trip around the world. What reform is most fashionable at present?

The Arithmetic of It

The pupils in a school were asked to give in writing the difference between a biped and a quadruped. A boy gave the following: A biped has two legs and a quadruped has four legs; therefore, the difference between a biped and a quadruped is two legs.

Not Up to Date

So you have decided to get another doctor?

Indeed I have! The idea of his prescribing flaxseed tea and mustard plasters for people as rich as we are!

I sometimes wonder if my life is worth living.

So do I.

Ah, then you have found your life a disappointment.

Not at all; it is your life we were speaking of.

Shiloh 25

the family remedy for Coughs and Colds Small doses. Small bottle. Best since 1870.

Guarded Statement

There's something very simple and charming and direct about the American girl, said Bishop Blougram at a dinner in Seattle.

Once, in the far west, I married a pretty American girl to a cowboy.

Do you take this man for better or worse? I asked her.

She shrugged her supple shoulders. I can't tell till I've had him awhile, she said.

Mothers Value This Oil.—Mothers who know how suddenly croup may seize their children and how necessary prompt action is in applying relief, always keep at hand a supply of Dr. Thomas' Eclectric Oil. Because experience has taught them that there is no better preparation to be had for the treatment of this ailment. And they have, for its various uses render it a valuable medicine.

Church—What part did he take in the play?

Gotham—He took the part of a janitor of a flat.

Was it true to life?

Sure; the house was cold.

Bunny Was a Dunce

A little boy was once overheard saying to his pet rabbit:

How much is seven times seven?

There being no response from the rabbit, the boy shook it and said:

How much is four times four?

Still there was no response.

Now I will give you an easy one. How much is two times two?

Still the rabbit refuseu to respond.

Well, said the boy, I knew that father was fibbing when he said rabbits were the greatest multipliers in the world!

A Girl all Right

Mark Twain, so the story goes, was walking on Tannibal street when he met a woman with her youthful family.

So this is the little girl, eh! Mark said to her as she displayed her children.

And this sturdy little urchin in the bib belongs, I suppose, to the contrary sex.

Yassah, the woman replied; yassah, dat's a girl, too.

Every time a man turns a corner on the road to success he bumps into a toll-gate.

The Cleveland physician who ran over a holdup man has discovered a new and promising use for the automobile.

MIXED FARMING

(Continued)

Why Have We Not Had It?

1. Much of the province is the next thing to a natural grain field. Portions that are not, are a natural pasture field and stock has been raised on these portions right along.

2. In large areas adapted to grain raising the industry formed at once the simplest, easiest, cheapest and quickest way for a new settler to establish himself. It was the line of least resistance. Credit for farm implements and horses and lumber could readily be secured even though the cost of the credit was high. Land was free or cheap. These conditions all encouraged grain raising and so did the fact that in all advertising whether by Government, railways, or private companies, the possibilities of this country as a grain producing area were chiefly emphasized. Men were invited to come here and grow grain. They came here, and as the above figures indicate, they grew grain.

3. At the same time other conditions were operating to discourage any mixed farming. From ten or twelve years ago down to within the last three or four years markets for live stock grew steadily worse. Transportation conditions surrounding this highly perishable line of freight left much to be desired. Water supply on many farms and in some cases throughout whole districts was meagre. Capital to engage in mixed farming was not easy to obtain. Every encouragement was given to grain raising. Fencing material rose steadily in price subsequently up on the rapid increase of homesteaders and grain raisers, summer fallow and even under twelve months' herd law extended rapidly until it now covers more than 80 per cent. of the settled areas of the province. Farm labor this would work raising live stock was hard to secure.

Why is it Now Coming?

Grain growing has largely become unprofitable. Land, labor, building material, power, and the cost of all of life has all increased in price since say the bonanza year of 1909. The cost of transporting grain to a distant and highly competitive market has also increased while the world's price of wheat has remained stationary or nearly so.

Thus the grain raisers encountered an increasing cost of production on the one hand and a decreasing price for his product on the other hand. These two forces have now come too close together.

2. Weeds have become much more prevalent in grain growing areas and rather than two weeds cannot be controlled under a system of grain raising and summer fallows.

3. Summer labor and harvest labor has not only become more expensive but much less productive, a harvest laborer to day does less for $2.50 per day than was done ten or twelve years ago for $1.25.

4. While the above factors have tended to discourage grain growing, prices of live stock and the live stock products have been going up all over the world and not less in Saskatchewan than elsewhere. Thus the present situation, in so far as prices are concerned is exactly the reverse of what obtained even four years ago.

What is Being Done to Encourage Mixed Farming in Saskatchewan

1. The Governments, both Dominion and Provincial, are: (a) expending large sums annually instructing farmers to educate their sons for the widest sphere of work which mixed farming involves; (b) They are experimenting continually to find out the best feeds, the best ways of feeding them, the best kind of stock to which to feed them; (c) They are working for the extension and improvement of markets for live stock and live stock products; (d) They are purchasing stock of utility breeds and distributing it on credit to deserving farmers; (e) They are making loans and where necessary operating co-operative creameries which pay practically no dividends but return the entire value of the cream to the patron. After expenses have been paid; (f) They are making grants to Agricultural Societies, exhibition associations, winter fairs, judging competitions, the principal purpose of which is to promote the live stock industry; (g) They are seeking to organize the spirit of co-operation wherever it is found to exist in rural districts.

2. The Railway companies are encouraging it by (a) the provision of practically free transportation over considerable cheap rates for certain classes of stock; (b) by placing free charge at the disposal of Departments of Agriculture and Colleges of Agriculture special cars and even in some cases special trains for educational work; (c) by, in the case of one railway at least, the organization of special associations, numbering 20 or 30 mixed farmers each, for demonstration purposes; (d) by, also in the case of one railway at least, the distribution of large numbers of live stock to settlers on credit terms.

3. Boards of Trade, City Councils and other urban organizations are assisting the movement by (a) contributing to Agricultural organizations; (b) by providing, as for instance Regina has done, suitable accommodation for both summer and winter fairs and other gatherings of stock men which it is necessary in the nature of things to hold in cities.

Very much has been done in other ways by other organizations and cooperations, but time precludes the mention of all of these.

Plausible Sign

Gladys—Jack is horrid! When we were out tonight, a little bug flew right into my mouth, and I asked him of what that was a sign.

Clytie—What did he say it meant?

Gladys—That I should keep my mouth shut.

Some Use for Him

Mr. Beck Hall — Good afternoon. Miss Radcliffe. Going for a walk? I hope I may accompany you?

Miss Radcliffe— Yes. Dr. Sargent says we must always walk with some object, and I suppose you will answer the purpose.

Wife—John, wha. is alfalfa?

Hub—Oh, that's merely a slang term for whiskers.

Man opposes

No doubt you'd scorn a valentine
Of silk and sugar kisses;
But won't you try my new design?
'Twill change you Miss, to Mrs.

A colleague of mine writes, in an account of a shipwreck: Being swept from stem to stern by tremendous waves the captain abandoned the ship.

DO LONG BREATHS HURT?

DANGEROUS PLEURISY ALWAYS BEGIN THIS WAY

Speediest Cure is Nerviline!

Ouch, that tab-like pain to the side is like a hot knife blade in the ribs!

Probably got overheated—cooled too fast—now there is congestion, tightness, such soreness you can't draw a long breath.

This is the beginning of Pleurisy.

Pleurisy is far too serious to neglect a single instant.

Quickest relief will come from a vigorous rubbing with Nerviline. This trusty old pain reliever will fix you up in no time—will take away the congestion—make you well just as it did Mr. Samuel St. Johns, of Stamford, who says:—"I'm running to catch a train last week I became much overheated.

I put up the train window and rode that way in order to get cooled off. In an hour my side was so full of pain and my breathing hurt so much that I thought I had pneumonia. I always carry Nerviline in my grip and at destination I rubbed my side thoroughly three times. The warm penetrating effect was soon noticeable and I quickly got relief. Nerviline I consider saved me from a serious illness."

Any sort of a cold can be quickly broken up with Nerviline which is a marvel for reducing inflammation, for relieving congestion in the throat and chest, for curing stitch in the side, lumbago, neuralgia, sciatica or rheumatism. Nothing more soothing or powerful. The 50c. large family size is the most economical. Small trial size 25c. at dealers everywhere.

Proof

Madge—How do you know she was not satisfied with the work of the beauty doctor?

Marjorie—She hasn't had any photographs taken.

Quandry

Ted—If you can't decide between your two girls, why not pick the prettier one?

Ned—You see, my boy, the other one has the money.

Dearest, coaxed the young wife, would you mind getting your own luncheon today?

Why, no, sighed the business man. I guess not.

Oh, it won't be a bit of trouble. The eggs are in the icebox, the butter is in the cellar, the meat will be on the back porch, and the coffee is where it always is, and—

But where are you going to be at the lunch hour?

At cooking school, dear. The instructor is telling us how to make the grandest meringues!

Factory Inspectors in Russia

A motion for the appointment of women as inspectors of factories was recently introduced in the Russian Duma. The government representatives opposed it, but it was decided by a vote of 77 to 64 to draft a bill to this effect, and the question was then referred to a committee.

Incit!

A pompous country woman and her husband were trying to enter a station platform through one of the turnstile exits. After several determined attempts, some one cried out: Read the sign!

The pompous lady read "Exit," and then said, in a loud voice, "Oh, I thought it was the incit!

The cheapness of Mother Graves' Worm Exterminator puts it within reach of all, and it can be got at any druggist's.

No News to Her

Dearest, he said, I couldn't live without you!

I know you couldn't, she replied. That is why I felt so sorry for you the other day when fathe threatened to cut off my allowance just because we had been married for a year.

SHE WAS HELPLESS FOR TWO YEARS

WHY MRS. BALDWIN RECOMMENDS DODD'S KIDNEY PILLS

She Could Find Nothing to Cure Her Rheumatism Till On a Neighbor's Advice She Tried Dodd's Kidney Pills.

St. Walburg, Sask., (Special).—I can truly recommend Dodd's Kidney Pills for any one suffering from Rheumatism. These are the words of Mrs. W. A. Baldwin, a highly respected resident of this place. And Mrs. Baldwin gives her reasons.

"I was nearly helpless with rheumatism for two years," she states. "I got medicine from the doctor, and tried several other remedies but nothing helped me. Then one of my neighbors advised me to try Dodd's Kidney Pills. I bought four boxes, and they helped almost from the first. I bought nearly two dozen boxes and am nearly cured."

That rheumatism is one of the results of diseased kidneys is again shown in Mrs. Baldwin's case. She had headaches, stiffness of the joints and backaches, her sleep was broken and unrefreshing, and she was always tired and nervous. Her limbs swelled and she was always thirsty. These are all symptoms of diseased kidneys. When Dodd's Kidney Pills the symptoms vanished—and so did the rheumatism.

Didn't Like Her

So Miss Giddeigh is to be married. Has the young man any brains?

I suppose so. Why do you ask?

Because, if he hasn't there won't be any in the family, that's all.

Gladys—Jack is horrid! When we were out tonight a little bug flew right into my mouth and I asked him of what that was a sign.

Clytie—What did he say it meant?

Gladys—That I should keep my mouth shut.

Marie—I wonder how old you are?

I just told you my age.

Marie—Yes; that's what I'm wondering.

PRESIDENT SUSPENDER *MOVE SO EASY*

TOUGH TRAVELING.

How It Feels to Work Hard Without Food For Sixteen Days.

Among the extraordinary tales of adventure, narrow escapes, and hardships, which Mr. Savage-Landor, the famous English explorer, has brought back from the wilderness of Brazil, is one to tax the credulity of readers of his book of travels to the utmost. He writes that his expedition showed "that it is possible for people in a normal condition of health to go at least 16 days without food while doing hard work."

Mr. Savage-Landor traveled altogether 14,000 miles, through the unknown interior of South America. He had the greatest difficulty in finding men to accompany him. Finally by offering pecuniary inducements absolutely dazzling in the eyes of the Brazilian natives he secured the services of six ex-convicts. These fellows caused him no end of trouble. They mutinied at the least provocation, and several times on treacherous attempts on the explorer's life.

But nothing sufficed to make him turn back. Pushing ever onward into the wilderness, amid scenery of surpassing beauty, he and his criminal companions at length found themselves hundreds of miles from the last vestige of civilization and wholly without food. For sixteen days they struggled on without anything to eat.

He speaks eloquently of the effect which gnawing hunger had on himself and his men. Some of his companions seemed on the verge of losing their minds. They insisted that they heard shots and other noises about them, though there was not another person for miles roundabout. As to the effects of the sixteen days of privation on himself, the explorer writes:

"It is curious how hunger works on your brain. I am not at all a glutton, and never think of food under ordinary circumstances. But while I was starving I could see before me from morning till night, in my imagination, all kinds of delicacies — caviare, Russian soups, macaroni au gratin, all kinds of refreshing ices, creams, and plum pudding. Curiously enough, some days I had a perfect craving for one particular thing, and would have given everything I possessed in the world to obtain a morsel of it. The next day I did not care for that at all, in my imagination, but wanted something else very badly. The three things which I mostly craved while I was starving were caviare, galatine of chicken, and ice cream—the latter particularly."

What made his sufferings trebly hard to bear was the fact that he was literally "timed" with money. He had on his person $30,000, of which $20,000 was in actual cash; yet he could not buy even a mouthful of food.

Another of the difficulties to be encountered in that long struggle was ants. They cut the strings by which the travelers had suspended their shoes in midair; they completely destroyed the upper parts, leaving only the hard leather soles. They cut the hammock strings, they swarmed over every box which might bear nuts at the top, and when the travelers fell down in a faint, as they frequently did during the last days of the particular journey, ants swarmed over them, eating away the skin from their faces.

Heavy thorns which pierced the thickest shoes and tore away the strongest clothing made traveling still harder. Rain was constant, the small party encountering some terrific storms. "We had not been dry one moment since the beginning of July," says the writer, "and we were now at the end of September." Through all this, however, the expedition surmounted ranges of hills, cut its way through tangled underbrush, forded swollen rivers, and made a very respectable number of miles every day.

Lure of the Serpentine.

That there is a hardy race of swimmers in London is proved by the fact that during the last week in November and December there was an average number of forty competitors in the races for the Amer Cup, their ages ranging between sixty-five and sixteen. Mr. J. Denty, president of the Serpentine Club, has been regularly swimming in them. He has been bathing in the Serpentine for fifty years. His two sons are also swimmers, and the unique incident has been witnessed of a father and his two sons swimming in the same race. Another father and his son have been swimming in the Amer races, Mr. A. E. Lawes and Mr. R. F. Lawes, who were respectively first and second in the final.

Her Good Advice Appreciated.

Here is a story of King George of England when a boy at school. Having spent his allowance too rapidly, he appealed to his grandmother for aid. Queen Victoria promptly notified of the young man's spendthrift tendencies, wrote in tone of gentle remonstrance, but sent no money. In due season came the following reply:

"Dearest Grandmamma: I received your letter and hope you will not think I was disappointed because you could not send me any money. It was very kind of you to give me good advice. I sold your letter for five guineas."

Piazzas Pronunciation.

The "Piazzas" in Covent Garden, London—the open arcades on the north and east side of the market—supply, perhaps, the only surviving instance of old-time Cockney pronunciation. For when built it was too hard a word for the frequenters of the market to attempt, as they called it, and continue to call it, the "Pee-aches." Is there another place name in London that is so curiously mispronounced? — London Daily Chronicle.

Hard Divorces.

Divorces are more difficult to obtain in England than in any other civilized country.

An Illuminating Explanation.

"What's this firm I hear talk of—this Cupid & Hymen?"

"Oh, they are a couple of old experienced hands who are in the match making business."—Baltimore American.

Economy.

"The baby has been playing in the coal bin."

"Have the nurse wash him thoroughly and see that she saves all the coal dust."—Washington Star.

CLEANING DAY EASY FOR Old Dutch Cleanser

"Old Dutch" cleans wood-work and floors easily and quickly. Reaches the difficult corners and crevices thoroughly cleaning with little effort.

Don't Be Without It—10c Large Sifter Can

Amp.: Explanation

Hello, Mike, where did you get that black eye?

Why, O'Grady's just back from his honeymoon and twas me advised him to get married.

The nights are very long now, he said after they had been silent for a long time.

Yes, she replied, it seems almost a week since you came in.

CORNS, CORNS, CORNS

Tender corns, painful corns soft corns, bleeding corns, every kind of corns that other remedies fail to cure —that's a good many—yield quickly to Putnam's Painless Corn Extractor. Used forty years in many lands. Largest sale in the world. Putnam's Painless Corn Extractor. Try it and you see, tells its story. It removes corns and does it painlessly, but here is a pointer; be sure you get Putnam's. Sold by druggists, price 25c.

When the agent for the life insurance company paid Mrs. Stone the amount of insurance her husband had carried he asked her to take out a policy on her own life.

I believe I will, she said, as my husband had such good luck.

Jean longed for a kitten with all heart, but her mother was not fond of cats, so she was not allowed to have one in spite of her eager pleadings. At length it became necessary for Jean to go to the hospital for an operation. I will make a bargain with you, Jean, said her mother. If you will be a brave little girl about having your operation, you shall have the very nicest kitten I can find.

Jean climbed upon the operating table and took the ether without a struggle. As she came out from under the influence of the anaesthetic and began to realise how sick and wretched she felt, the nurse leaned over to catch her first spoken words. What a bum way to get a cat

CRIPPLING PAINS OF RHEUMATISM

Cannot Be Cured By Liniments—Must be Reached Through the Blood

Thousands of men and women suffer severely from rheumatism. Cruel, crippling pains in the muscles and joints make every movement a torture. Many people think rheumatism is due to cold or wet weather and they try to cure themselves by rubbing liniments on the painful parts. This is a great mistake—the rheumatic poison is in the blood, and liniments or rubbing cannot give more than the most temporary relief. If you are a victim of rheumatism or lumbago you can only rid yourself of it by making your blood rich and pure, for only in this way can the poisons of rheumatism be driven from the system. Dr. Williams' Pink Pills have cured more cases of rheumatism than any other disease except anaemia, just because they make the rich, red blood that goes right to the root and cause of rheumatism. You cannot be well when your blood is impure, therefore, begin curing your rheumatism to-day with Dr. Williams' Pink Pills. The following are the particulars of one of the many thousands of cures to the credit of this health-giving medicine.

Mr. Jeremie Nadou, St. Jerome, Que., says: "A few years ago I was seized with a severe attack of rheumatism. The pains in my back, arms and legs were terrible. I treated with several doctors but they did not help me, and as time went on I was unable to work and began to think that I would be a cripple for life. While in this trying condition a friend who had been cured by Dr. Williams' Pink Pills advised me to try this remedy, and I got a supply of the Pills. I had taken the Pills for several weeks before any improvement was noticed, but once signs of relief came the improvement from that time on was rapid, and I joyfully continued taking the Pills until every vestige of the trouble disappeared. No one but a similar sufferer can imagine the gratitude I feel for this relief from pain, and because I have since enjoyed perfect health I urge other rheumatic sufferers to give this medicine a trial."

You can get Dr. Williams' Pink Pills from any medicine dealer or by mail at 50 cents a box or six boxes for $2.50 from The Dr. Williams' Medicine Co., Brockville, Ont.

A Surprise Party

What was that party you voted with years ago?

You mean the one with all the strange an' interesting ideas? asked Farmer Corntossel.

That describes it.

I dunno. It was jes' one of these political surprise parties somebody's always getting up.

It is said there is about $12,782,000,000 in the world. And 90 per cent of the inhabitants control the last six figures.

The Beggar—Oh, lady—a halfpenny —but what a pity to open a beautiful bag for such a trifle.

She—I am afraid you couldn't support me in the style to which I have been accustomed.

He—Well, styles are always changing, aren't they?

THE JOHN INGLIS CO., LIMITED

ENGINEERS & BOILERMAKERS

Ready to serve after heating—unsurpassed for quality and flavour. Don't waste your time in preparation. —Say "Clark's".

Engines of all kinds. Boilers of all kinds, Plumbing Machinery, Tanks, Heavy Plate Work, etc.—Write for prices.

14 STRACHAN AVE., TORONTO, - CANADA

Rudimentary Astronomy

Hypatia—Did the young collegian express interest in the solar system?

Muriel—He said he'd gotten no further than the solar plexus.

Octupus on the Beach

An octupus with tentacles fifteen inches long was found on the beach at Walton-on-the-Naze.

Minard's Liniment Co., Limited.

Some time ago I had a bad attack of Quinsy which laid me up for two weeks and cost a lot of money.

Finding the lump again forming in my throat, I bathed freely with MINARD'S LINIMENT, and saturating a cloth with the liniment left it on all night.

Next morning the swelling was gone and I attributed the warding off of an attack of Quinsy to the free use of MINARD'S LINIMENT.

G. F. WORDEN.

St. John.

Not Much Less at That

Mistress—So the moving pictures you saw at the Rob Roy were very sad, were they, Mary?

Maid—Yes'm very; but next week's pictures won't be so glum. The billboard says the Less Miserables will be shown.

One Improvement

My dear, said Mrs. Newlywed, her face flushed with excitement from her afternoon in the kitchen, I want you to be perfectly frank with me now, what would you suggest to improve these doughnuts I've made today?

Well, replied Mr. Newlywed, lifting one with a slight effort, I think it might be better if you made the hole bigger.

Those up-and-down dinners that have stirred London society are no new thing. They are common on board ocean liners and great lakes ships.

High and Low

Naturally the clergyman was annoyed when the waiter asked if the luncheon party would be High Church or Low Church. What on earth has that to do with you? he demanded. A great deal, explained the waiter; if your friends are H.C. Church I must provide more wine; if low church, more witties!

St. Peters in Rome, occupied three and a half centuries in construction, and during this time forty-three Popes reigned.

Matchless

helps to women's comfort, physical well-being, and beauty—serve to promote healthy, natural action of the organs of digestion and elimination —the tonic, safe and ever reliable

BEECHAM'S PILLS

Largest Sale of Any Medicine in the World Sold everywhere. In boxes, 25 cents.

CLIPPED FROM THE EXCHANGES

WHAT THE OTHER EDITORS SAY

WINIFRED'S BEST YEARS

They Were Yet to Come

By ANNE HEILMAN.

Winifred Lane and Josiah Dent had been lovers since their A B C days. For seventeen years now she had worn the ring he had sold his first colt to buy. Together they had "stood up" for her brother Dick and Eliza at Dick's first wedding, while all the assembled company commented upon them and looked forward to another wedding.

Her father's failing health had brought the first postponement. Then Dick came home a widower and his delicate baby became "Aunt Winnie's" charge. Dick's second marriage had brought a gleam of hope. But Julia Rebecca declined to live on the farm, and Dick bought a place in another town, leaving to his sister the care of her mother and the farm. Six years later Mother Lane and Julia Rebecca had both died in the same week, and Dick, cheerfully consigning his orphan brood to his sister's care, had taken an extended trip west.

Through it all Josiah had waited patiently, declaring always when Winifred offered him his release that there was but one woman in the world for him, and Winifred had settled down to cheerful performance of daily duty, brightened by the "some day" that would yet be hers.

The patiently awaited day seemed near at hand on this dull November afternoon. Richard Lane had unexpectedly appeared at his sister's home accompanied by his third wife, and without any unnecessary delay had taken his children to the western town in which he was located.

Miss Lane stood on the front veranda and watched the loaded wagon drive away. "Dick hasn't had any kind of luck with wives so far, but I've a notion this will last," she said aloud as she went slowly indoors.

How still it was! The children's voices seemed to echo through the empty rooms. Winifred's eyes filled with scalding tears.

"You would be a tone which held both regret and relief, "they're gone for good, and I s'pose I'm free at last. Of course he'll hear," she continued presently, "Maybe he'll be over tonight. I'd better tidy up."

Miss Lane lit the parlor lamp and, after a little hesitation, pinned on her best lace collar. "It'll do no harm even if nobody comes," she argued to herself.

But the clock struck 8 and 9, and no one came. "He hasn't heard yet," she assured herself as she went to bed.

The vigil was repeated the next evening and the next. Winifred became perplexed.

"When Dick married his second Josiah was here before tea time," she reflected. "But I won't begin to worry until Sunday," she sensibly determined. "Could it be at church, and he'll hear about Dick."

Sunday was ushered in with a drizzling rain, but in the afternoon the sun shone bravely. Miss Lane went to evening service attired in the best gray dress and bonnet which had been purchased for her brother's second wedding, twelve years ago. Feeling lonely, she gladly accepted an invitation from the ministerial family to sit in the front pew. She could not see Josiah, but she felt his presence two pews behind, and his deep voice in the hymns sent thrills of pride to her lonely heart.

With pardonable coquetry, she lingered a little going out. A casual glance through the open door assured her that he was waiting in the entry as of old. She had nearly reached him. In another minute she would have slipped her hand within his arm with the fond assurance of ownership when a blond head, surmounted by a bright red turban, came between them, and Josiah went down the steps with pretty Nettie Searles clinging to his arm.

Miss Lane walked home through the starlight alone. Lighting the lamp, she went directly to a mirror and gazed long and thoughtfully at the reflection within, comparing it with the girlish prettiness of the face beneath the red turban. The glass refused to flatter. The angular form, the careworn brow and hollow cheeks, the lines about the patient mouth, all spoke of burdens borne and labor accomplished.

"It isn't to be wondered at," Winifred said, with a sigh, as she stirred the low fire and settled down to retrospection and consolation.

"My best years have gone and I've got dull and uninteresting in all this time."

Her first thought was one of renunciation. The freedom she had offered in years gone by she would freely give now. But she thought of the future and hesitated. Not on her own behalf—self had been put entirely out of the question from the first. But as she remembered tales of Mrs. Searles' housekeeping and the flippant remarks she had heard from Nettie's lips she felt suddenly impelled to warfare on Josiah's behalf.

"Red cheeks and dimples can't insure a comfortable home," Miss Lane decided sagely. "If it was any nice girl that's been well brought up I wouldn't hesitate a minute. But all Bloomville knows that Nettie's reputation for dressing and flirting far outdoes her skill in housekeeping. I've no right to shrink from trying to save Josiah from a miserable home. His one hope is in my holdin' him fast to our engagement, and, talk or no talk, I'm going to do it.

"I'll spend the winter with Cousin Emma," she decided. "There ain't a soul in Bloomville knows her address. Dick says she don't look within a dozen years of what I do, and she's 6 year older. She always was real tasty. Maybe I can pick up a few hints from her. Looks and dresses and general up-to-dateness makes lots of difference to a man."

All the next day she toiled steadily setting her house in order. And Tuesday morning while waiting for the expressman she penned a note to her recreant lover.

Dearest Josiah—I write to inform you that I am well and expect to spend the winter in the city. I leave today, so I shall not have the pleasure of seeing you before I go. But you will be constantly in my thoughts, and your time, as always, will be my reminder of our engagement. Yours until death, WINIFRED.

"It will show him that I'm holdin' him fast," meditated Miss Lane as the train sped city-ward. "And as I didn't give any address, he won't know where to write. He isn't one to go very far with that Searles girl until he brings with me. And he can't break with me until he finds out where to send a letter."

* * *

Bloomville was golden with dandelions and white with apple blossoms when Winifred Lane came home to her own. "Not a soul knows I've come," she reflected as she unpacked the new trunk. She sighed suddenly. "Well, by tomorrow I shall know. He's had the winter to consider in, and if he's still set upon it I'll give him up."

Josiah Dent came up the church steps with a look of discontent upon his comely face. In the months that had passed since Winifred's disappearance he had nursed a growing sense of injury.

"Twin't fair," he complained, "keeping a fellow on the fence so. Her best years have been spent for Dick anyhow, and a woman ages faster'n a man. If she'd given me her address, I'd have settled it months ago."

Josiah went up the aisle to his own pew. Above the high back of the minister's pew there arose a white sailor hat, swathed with an airy muslin scarf. Beneath it soft waves of curling hair rippled across a brow from which all traces of care had been resolutely smoothed away.

Josiah, watching with some curiosity until she turned her head slightly, caught the clear profile and noted the soft color in her cheek. It was Winifred! All at once there dawned upon him the truth that immortal youth is not at the mercy of added years and that better than the passing beauty of girlhood is that womanliness which shall outlast the ages.

"I'm glad I didn't know where to write," thought Josiah, with a sense of narrow escape and a growing feeling of anxiety.

Winifred was unaware of his presence until she heard his voice in the closing hymn. As the last notes ceased she turned to him, smiling straight up into his anxious face.

"Well, Josiah," she said.

And Josiah wondered why he had not known before that raiment, whether it be the unbecoming gray of past years or the crisp muslin that seemed to give back to him the love of his early years, was not worthy of a passing thought. It was the old Winifred who smiled up at him out of those clear eyes. Nettie Searles and the throng about them were alike forgotten. He only thought of the woman before him—the only woman in the world for him—and all Bloomville had its answer to a long winter of speculation and comment as he stooped to kiss her in the crowded church. Winifred Lane's best years were yet to come.

Germany May Get Zanzibar.

Persistent rumors are in circulation that Zanzibar will shortly be handed over to Germany in exchange for territory or concessions in other parts of Africa. Zanzibar lies along the coast of German East Africa. After a long period of more or less joint control it was definitely ceded to Great Britain under the Anglo-German convention of June, 1890, and in return England handed over to the kaiser's government the island of Heligoland, to which little importance was then attached, but which has since been transformed into a formidable naval station, protecting the approaches to the river Elbe.—Lloyd's Weekly.

PRACTICAL HEALTH HINT.

Water and the Tissues.

The human body is constantly undergoing tissue changes. Water has the powder of increasing these changes, which multiply the waste products, but at the same time they are renewed by its agency, giving rise to increased appetite, which in turn provides fresh nutriment. If you do not accustom yourself to drink water regularly you are liable to have the waste products form faster than they are removed. Any obstruction to the free working of natural laws at once produces disease. Great weakness and languor on rising in the morning are generally due to a large secretion of these waste products and the remedy is to drink a tumblerful of water either hot or cold—just before retiring. This materially assists in the process during the night and leaves the tissues fresh and strong, ready for the active work of the next day.

CHAMBERLAIN'S START.

He Saw the Value of a Sharp Pointed Screw-Nail.

Joseph Chamberlain has announced his intention of retiring from Parliament at the next general election —that his followers in Birmingham may elect a younger man to the Unionist service at Westminster. He has been considering the question of invalid's life for the past eight years and had taken no active participation in affairs. He has left London and gone to the south of France.

Joseph Chamberlain at the outset of his political career was a radical, and he sprang into fame by defying Gladstone in several Cabinets as President of the Board of Trade and President of the Local Government Board. He became a Unionist at the time of the break in the Liberal party over the Home Rule for Ireland question, and he was Secretary of State for the Colonies at the time of the Boer War. He is 78 years old, and has been married three times, his third wife, to whom he was married in 1888, being Mary Endicott, only daughter of the late W. C. Endicott, Secretary of War during President Cleveland's administration. Mr. Chamberlain was the chief commissioner for the settlement of the North American fisheries dispute in 1887. His career was threefold—commercial, municipal, political—and in his day he rose to very high place in each.

Joseph Chamberlain happened by chance to be born in London, but he was a Birmingham man all through. He went from London, where his father was a wholesale leather and metal merchant, to Birmingham at the age of sixteen, having just left school. There was a firm of screw-makers in Birmingham, Nettlefold by name, to whom the elder Chamberlain had given credit for a large amount in the way of metal. The firm had fallen behind in payments and the father sent young Joseph to look into the affairs of the firm and advise.

The son advised his father that the firm was perfectly good, but short of working capital, and further advised his father to take out the debt in a share in the business and continue the credit. The father agreed, and Joseph Chamberlain was launched upon his business career.

He needed only that much introduction to get the chief partner's stool in record time, and soon he made a decision that led to the making of his great fortune.

One day a workingman walked into his office with a patent to sell. The patent was a screw with a sharp end, by which a hole could be punched instead. The man had hawked it about to all the other manufacturers, and they had all refused to buy it. Some one finally told him of Joseph Chamberlain was a youthful, progressive man and advised that the patent be shown him.

In a dash Joseph Chamberlain saw the chance all his rivals had refused to take, and he purchased the patent for the man's own price, $500.

That decision delivered the world made in screw-making into his hands. He bought or smashed every other screw making business in the country. If the firm would sell outright they would not be swamped their market until they gave up in despair. Chamberlain was now in his latter twenties, and later, when he retired from the firm, he took as his share of the business $3,000,000, which together with what he had saved, allowing for him, he said, "enough to live upon."

Will Harness the Nile.

Work has been commenced on another great scheme to reclaim by irrigation vast tracts of desert in the Soudan. It is believed it can be made to add enormously to the cotton output of the British Empire.

The tract which is to be watered is known as the Gisra territory. It lies between the Blue and White Niles below Khartoum, and consists of 500,000 acres. The force and flow of the two rivers are sufficient to water the entire district when properly harnessed.

The proposal is to build two dams south of Khartoum, one over each of the rivers. Thus the tract between the sites will be irrigated. In the same time the force of the water flowing into Egypt will be controlled.

At present the Blue Nile comes down in a raging flow, and the White Nile, flowing in steadier fashion, combines with it to make a huge overflow.

The building of the two dams will enable the flow to be properly regulated and will practically mean the final harnessing of the Nile.

He Knew How.

The English portrait painter, Tennyson Cole, has been fined $50 or a month's imprisonment, at Greytown, Natal. He was convicted of striking Mrs. Royeroft, wife of the local district surgeon, on the arm with a walking stick. The defence was that Mrs. Royeroft, during an altercation, struck Mr. Tennyson Cole with her parasol, and that he "parried" without intending to injure her. Mr. Tennyson Cole's wife was convicted in the court in a motor-car. In his evidence the artist said he had had two wives and knew how to handle women.

The Gorgonzola.

A famous maitre d'hotel, said the other day of cheese:

"The public taste has returned to the more delicate cheeses—the bries, the gruyeres. It has turned away from cheeses of the ripe gorgonzola type.

"That is a good thing too. These ripe cheeses are not healthy. By 'ripe' I mean, of course, cheese like that of which the editor wrote in his paper:

"'Will the person or persons who shipped us the gorgonzola cheese last week kindly call or send for same. Otherwise we shall be obliged to shoot it!'"

PUMPING OVER THE OCEAN.

Squirt Guns May Come Into Use For Propelling Vessels.

Running a ship by a squirt gun and operating a ship by having a motorman in the pilot house use a controller just as does the motorman of an electric car are two ideas that have been seriously advanced recently by engineers of high standing. The ship's motorman idea could easily be applied to a great freight vessel that will begin its trips through the great lakes and connecting canals next spring.

It has just such a motorman now, but he stands with his controller in the engine room instead of up in the pilot house. A longer cable attached to his controller is all that is necessary to enable him to do his work in the pilot house. Oil engines are used to generate electricity, and the electricity is used to turn the propellers. So electricity runs the ship in much the same way that it does a trolley car.

The squirt gun idea is to propel a ship by squirting out water through pipes at the stern of the ship, where propellers ordinarily are located. Water would be taken in from the front end by great pipes, given a push when it reaches the engine room and then sent rushing out at the stern of the ship. This same scheme has been thought of before, but never put into use because it cost so much to give that push to the water.

The wonderful efficiency of a new pump, which now pumps some of the water supply of London and has attracted the attention of engineers everywhere, makes the scheme appear less absurd. In this pump water is admitted into the chamber until the chamber is nearly full, and then gasoline or some other oil, in the form of vapor, is admitted into the chamber and exploded just as an automobile uses gasoline. The explosion of the vapor forces the water out, and the same operation is repeated over and over again. It does the work surely and cheaply. The inventor of this new type of pump has drawn plans for a squirt gun propeller that will get the push on the water from two of these pumps.—Saturday Evening Post.

BULGARIA IS SULLEN.

An Anecdote That Reflects the Temper of the People.

It would be extreme optimism to believe that peace has now come to stay in the Balkans, for in all probability it has not. All of the states are jealous of one another. Their governments are given to intrigue, and neighboring European powers are always ready to play the game. The Bulgarians, be strongest and most virile people in that part of the world, have been humiliated almost beyond endurance. They are sullen and revengeful.

The temper of the people as a whole is that of the Bulgarian soldier who lost a leg in the war against Turkey. The queen of Bulgaria, who was very active in charitable work among the soldiers, was visiting the hospital in which this soldier lay wounded, and, seeing his condition, attempted to cheer him up by the promise of a new leg. She told him that in course of time she would be able to give him a very good wooden leg, but as these particular legs had not yet arrived, she would in the meantime see that he had a good peg in the stump. The soldier saluted his queen and replied:

"Your majesty I do not want a new leg. I gave a perfectly good leg to my country, and I want a good one in return."—James Davenport Whelpley in Century.

Statues of Paris.

Alarmed at the steady increase of statues in the city, the Paris municipal council has practically decided that in future one statue must be the regulation allowance to a famous man or woman instead of four or five, as is now the case in some instances. Order have been given to take from their pedestals three Joan d'Arc, three Voltaire and one Diderot statues, in order to make room for Beethoven, Mme. de Stael, Gambetta, Haussmann, Bouguereau and Turgenief to name a few personages for whom monuments are being demanded daily.

Historic House Lost.

No. 35, St. Martin street, Leicester square, London, is now being demolished. Isaac Newton lived there from 1720 to 1725 and used to say that the happiest years of his life were spent in an observatory on the roof. Dr. Burney, the musician friend of Dr. Johnson, afterward lived in the house, and here was born his daughter Fanny, afterward Mme. d'Arblay, who wrote her first novel, "Evelina," in the house. Much of the internal work has been saved, but the London county council found it impossible to preserve the house.

Why They Know About Us.

We learn from the Almanach Hachette for 1914, just received from Paris, that the vice president of the United States is "M. Bryan;" that the United States is composed of forty-six states and four territories; that the senate has ninety-two members and the house 391; that the constitution was adopted Sept. 17, 1784, and revised March 20, 1870.

It is such painstaking devotion to historical accuracy which enables Europe to be so well and wonderfully informed about American affairs.—New York World.

Pretty Slow in London.

It is proposed that our public telephone boxes shall be equipped with writing pads. It would be an act of humanity if at the same time a shelf of readable books could be added to enable one to while away the weary hours of waiting.—London Punch.

GEM OF THE TROPICS.

Island of Trinidad and Its Famous Lake of Asphalt.

One of the most interesting islands in the world is Trinidad. It is a land of many wonders, a fascinating green tropical island, made famous the world over by its asphalt lake.

Trinidad lies 2,500 miles almost due south of the southern end of Nova Scotia. It is an island with an area (1,755 square miles) less than the State of Delaware. It is between 10 and 11 degrees (about 700 miles) north of the equator. This island belongs to Great Britain and is separated from its nearest neighbor, Venezuela, in South America, by the great gulf of Paria and the narrow straits, or bocas, which connect the gulf with the wide ocean.

Perpetual sunshine makes this gem of the tropics a place of never-ending delight. The thermometer touches 85 degrees almost every day and never falls more than 20 degrees. The only difference between the season of the year and another is that for a few months it rains. Even in the rainy season there is an abundance of sunshine. There are good stores, large warehouses filled with chocolate beans, cocoa and other tropical products and one can ride uptown on a trolley car built in Philadelphia, Pa. The most popular hotel faces the great savannah, a wide stretch of green grass bordered by green trees. Here grazes a herd of peculiar Indian cattle and here in the latter part of the afternoon you may see hundreds of men and boys playing cricket. Beautiful drives can be taken to the reserving, or further up the mountains to Maracas waterfall through avenues of graceful giant bamboos which arch into the chamber until the chamber is nearly full, and then gasoline or some other oil, in the form of vapor, is admitted into the chamber and exploded just as an automobile uses gasoline. The explosion of the vapor forces the water out, and the same operation is repeated over and over again. It does the work surely and cheaply. The inventor of this new type of pump has drawn plans for a squirt gun propeller that will get the push on the water from two of these pumps.—Saturday Evening Post.

Annually $5,500,000 worth of chocolate beans are sent from Trinidad, chiefly to the United States and England, with about $2,700,000 worth of sugar and large quantities of cocoanuts and bananas. Cocoa and other things in lesser amount represent the products of a rich soil, watered by plenteous rains and tended and harvested by the patient labor of industrious coolies from India.

The total value of Trinidad exports aggregate about $15,000,000 yearly. Practically no mineral wealth is developed with the exception of asphalt. Comparatively few of the people of Trinidad have ever seen the lake or know much more about the asphalt wonder of the world than do the residents of this country. Yet Trinidad ships yearly to America from 125,000 to 150,000 tons of asphalt and about 40,000 tons to England, France and Italy. Government of Trinidad is in receipt of an annual revenue of more than $250,000 in royalties on the asphalt mined and exported.

The asphalt lake is on the top of a long hill, about a half hour's walk from La Brea, an unattractive coast village. The lake is not very impressive. It is simply a great level area of 100 or more acres, bordered by a few low hills and dotted with clumps of trees and bushes. The surface has a dull bluish gray color and is broken by irregular pools of water. The surface of the asphalt is hard and solid enough to easily bear a person's weight. A narrow-gauge railroad runs from the refinery on the edge of the lake out and half way across the lake. Then it swings back in a great loop to the refinery where the asphalt is melted and run into barrels or to the pier where the bitumen is shipped in its crude state to Europe.

Digging asphalt is a simple operation. A mattock is the only tool required and under its blows the pitch breaks readily. The negroes employed in digging are skilled in the work and break out lumps a couple of feet across, which is just about as heavy as a man can easily carry. The crude asphalt as it is broken out is somewhat brownish or dark earthly color.

A Huge Profit.

Sir James Yoxall tells, in his new book about collecting, another story of a collector's handsome profit:—

"A bookseller purchased for £200 the MS. of one of Dickens' best works. For a long time that interesting manuscript had lain neglected. I am told that it had been left on the mantelpiece of an empty house formerly inhabited by a person connected with Charles Dickens in business. The bookseller tried to sell it for £500, and failed; £400, and failed; £300, and failed.

"A few years later, having to meet a sudden demand for cash, he parted with MS. and ink-pot and he gave for it, £200. The purchaser at that price kept the MS. for some years, until one morning a bookseller, the agent of a new fortune but at that time unknown collector of rarities, came to the owner of the MS. and offered to buy it.

"My price is £2,000,' said the owner. A check was written on the spot."

Pathans Held Up Train.

Pathan outlaws held up the mail train at Peshawar, on the Cantonment Jehangira station, near Nowshera, a few nights ago. The European driver and guard, and an Indian fireman, were shot dead, and the outlaws started to loot the cars, but, finding themselves faced by four British officers and also by some British native soldiers, many of whom were armed with swords, they gave up their attempt, and disappeared. The officers commandeered the engine of a goods train, and with it took the mail train to Campbellpur. Troops from Nowshera have gone in pursuit of the gang, who are believed to be Jiwarki outlaws. Jehangira and neighboring stations have been several times raided in the last ten years.

Only Woman Winner.

Selma Lagerlof is the only woman who ever received the Nobel prize for literature.

WHERE DOROTHY LIVED.

Haddon Hall Was Home of Vernons For Four Hundred Years.

While King George was shooting on the Beeley moors, Queen Mary motored to Haddon Hall, the mansion where the Vernons held high festival for 400 years, and to which is attached the fascinating romance of the sixteenth century.

The panelling in the great hall, of an artistic character, was put in by George Vernon, known as "The King of the Peak," and the father of Dorothy Vernon, last of his race, in the year 1545.

Passing up the oaken stairs through "the Dog Gate" (used in the old days for keeping the domestic pets out of the upper apartments) the Queen entered the drawing-room, where her gaze rested upon the magnificent tapestries which have been hanging there for three centuries, and are now being restored under the personal direction of the heir of Belvoir, the young Marquis of Granby.

Thence the royal visitor went to the "Earl's Dressing Room," used in his day by the first Lord Rutland. Adjacent is the "Earl's Bedroom," hung with a tapestry depicting hunting scenes and possessing a fine oak ceiling plastered over for decades and recently rediscovered.

Queen Mary evinced a special interest in this particular corner of the mansion, because at the time of her former visit as Duchess of York the tapestry had been taken down for repair. Walking through the gallery over the Great Hall, the Queen went into the Great Nursery. The tapestry here depicts "Scenes from the Life of Diana." It had been villainously mutilated, and the Queen was told that five years were spent in searching for one portion of it which had been cut out. In all, forty-eight pieces were put together with great skill.

Through a suite of rooms, the way lay to the Lesser Nursery, and here attention was arrested by the initials "D.V., 1560," and "G.V., 1561," cut in the plaster over the mantleshelf and now protected by a glass covering. On an adjacent wall were seen the initials of Margaret Vernon, sister of Dorothy, cut prior to 1558. In "Dorothy's Bedroom," next visited, the Queen closely inspected a piece of tapestry reputed to have been woven by Mary Queen of Scots. There is no documentary evidence in proof, but the tradition is a strong one. The subject is "James the Fifth."

The next call was at Lord Granby's private suite of rooms, containing a small museum in which any article of interest found by the working staff is preserved. Here were coins, tobacco pipes, paintings on tortoiseshell, counters and dice. In the collection were also two enameled rosettes taken from Bradgate, and a child's shoe of the seventeenth century.

In the servants' quarters the Queen saw tapestry hung up for repairs, and the restoration of which has been going on for a period of at least seventeen years.

In the Long Gallery were seen fine old samples of panelling and flooring, the latter laid in 17 feet lengths 27 inches wide. The panelling here was all done after the marriage of Dorothy and Sir John Manners.

It was from a ball in this room that Dorothy is supposed to have eloped at the immature age of thirteen. The story is that she disappeared down a flight of steps on to the terrace, but the revised version is that where the steps now stand was a window through which the erring damsel passed to her waiting lover, leaving a dainty shoe behind her. The Queen made a point of traversing and re-traversing the steps, evidently loth that the early tradition should be discarded.

Falkirk Man's Invention.

An invention by means of which the locking of the doors of railway compartments will be under the control of the guards of trains has been patented by Mr. Robert Blackader, of the firm of Messrs. Blackadder Brothers, engineers, Falkirk.

The invention consists of the fixing in each compartment of a cylinder having a piston or bolt therein, the cylinder communicating with an air-pipe running the whole length of the train to the guard's van. The guard is provided with means for opening and shutting the air pressure for the respective cylinders. When the guard turns on the pressure the piston shoots the bolts into their respective keepers, and thus the doors are locked, and cannot be opened again until the guard cuts off the air pressure. In the event of any collision taking place or a portion of a train becoming detached or any one of the air-pipes being detached or broken the doors would immediately become unlocked.

Voracious Fish.

At a meeting of the Kent and Essex Sea Fisheries Committee, held at Fishmongers' Hall, it was stated that the channels is periodically visited by shoals of voracious fish, who devour the usual inhabitants of that calm estuary. Forty years ago a great raid was made on the Thames by fish called "Fenians." So voracious were they that they practically cleared out every other fish in the river. After a long period the "Fenians" were now paying another visit to the Thames Estuary, and were eating the whitebait.

Poetic Pauper Rebukes Guardians.

Willesden Guardians declined to allow one of their members to present a glass of beer to each of the inmates of the workhouse on Christmas Day. A pauper poet replied as follows:

It is Christmas, glad Christmas, good will and good cheer;
And the drink faddists common sense scout.
For on this day, the glad day in the year,
To the aged, for dinner, they vote "a beer,"
Perhaps to save them developing gout.

Purposely.

The woman who deliberates is won.

THE NEW COLOR THEORY

MONTREAL ARTIST CREATES A SENSATION IN HIS CRAFT.

Michel Jacobs Has Hit Upon a Color System In Painting Which May Be Revolutionary in Its Effect on the Art—He Can Combine Red and Green to Secure Brilliant Yellow.

Mr. Michel Jacobs, the exhibitor of two important pictures at this year's Royal Canadian Academy, is a native of Montreal, who has recently returned to his birthplace, and who is not only an artist of unusual promise, but the discoverer of a color theory which is as novel as it promises to be revolutionary in methods of painting.

This discovery is partly explained by the fact that for many years, Mr. Jacobs was a mechanical engineer, during most of which time he was also an art student. When the time came, after the death of his mother, when he could give his entire time to study the embryo artist packed his belongings and with $200 started for Paris.

There he began a new chapter in his life, studied hard at Julien's and the Beaux Arts as well as under Paul Laurens. It was about two years ago that science came to the aid of Art, and Mr. Jacobs began to question the usual accepted for mula of color pigments, which declares blue, red, and yellow to be the primary colors, and the complementary color of any one of these to be the mixture of the other two.

Instead of accepting this, the scientific artist began to experiment for

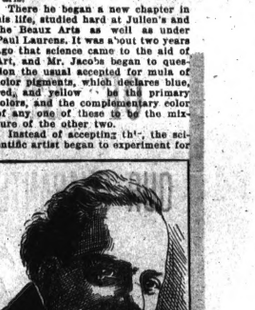

MR. MICHEL JACOBS.

his own use in painting with the primary colors of the spectrum, which are known as green, orange and violet, the secondary colors being blue, yellow, and purple. This theory of light rays may be applied to the use of pigments, Mr. Jacobs claimed.

"But," arises the natural query, "how is it possible to combine red and green pigments to produce yellow, for instance?"

Mr. Jacobs' answer is that according to the scientific laws of rays of light it is possible to combine red with green to produce a brilliant yellow. When he is painting a yellow object in a white light, he breaks into it with green and red. To produce a brilliant blue, green and violet rays must be combined.

To reproduce nature, a picture must be painted according to the laws of the spectrum, is Mr. Jacobs' verdict, after testing his theory, elaborating it, and proving it. The eyes must be kept separate after the manner of the pointeteile school, of course. Also it must be understood that spectrum laws apply to color as seen in sunlight, only as other lights have not the same proportion of colored rays.

Mr. Jacobs' later work is the best exponent of his own theory. His portrait of Israel Zangwill exhibited this year at the R. C. A. has transparency and shadow, clear color and is a fine characterization of the personality so widely known through his writings.

Among other portraits which the artist has done while abroad are a double one of Madame Pavlowa and Monsieur Mordkin, one of the famous pianist, Paderewski, and one from a film background of which peer the faces of the great composers she interprets — Katherini Goods.n, the English pianist, Prof. Caspar Isaac of Jannheim; and Mischa Elman.

In landscape is a field as yet almost untouched by Mr. Jacobs, but in decoration, in its largest sense of "composing" the color scheme and arrangement of a room, this artist has had considerable experience, one of the most noted achievements being a drawing room in a German castle. Grey was the background, so to speak, the to o of floor and walls, the frames in which were inserted in the decorative panels of birds and flowers, given in the vivid color and manner of the past impressionist, the design of the panels being repeated in the furniture covers, for which it was specially manufactured. There is nothing either dull or timid about this latest ensemble of color from the brush of Mr. Jacobs, and to untrained eyes it might seem crude, but it is in line with the refreshingly vivid feeling of the best of the new school.—M. L. A. F. in Toronto Star Weekly.

Hard to Decide.

"What are you pondering about, Marie?"

"My husband and myself are dividing the furniture pending a divorce."

"Well?"

"If you were I, would you rather have an icebox and six dining room chairs than an old style piano with a chipped leg?"

LADIES' TAILOR-MADE GARMENTS

MADE TO FIT YOU
MADE TO SATISFY YOU
OF GOODS YOU SELECT

RIGHT HERE IN YOUR TOWN

Call and look over

OUR WONDERFUL ASSORTMENT

OF STYLES AND FABRICS

OUR GUARANTEE IS BACK OF EACH GARMENT

C.T. LALLY
THE CASH STORE

WAINWRIGHT needs a farmer for every quarter section and the entire district settled.

E A. Fry and John Brown were initiated into and made members of the I.O.O.F. last week and several others were put through different degrees on Monday. The membership of the order here is growing at a rapid rate, the membership being more than a hundred.

Jack Forsyth has secured no less than thirty-one cayutes this winter and his old wolf hound, Major, has taken part in more than sixty kills. He has four hounds which have done fine work during the past few months.

Town Secretary Kenny is in Edmonton this week searching the records in the Land Titles office, previous to preparing the assessment for the year. He will also attend to other town business while in Edmonton.

An interesting debate will be held in the Methodist church on Friday night, when the important question of drilling for gas here will be discussed. The resolution will be, — "Resolved that Wainwright should start drilling for gas at once." The affirmative will be supported by Dr. Little and H. W. McLeod and the negative will be upheld by W.J. McLean and D.M. Hyatt. P.E. Ross, N.S. Kenny and Mayor Lally will be the judges

The management of the Elite theatre will hold another weekly dance tonight, following the last moving picture show. One was held a week ago which proved very enjoyable.

One hundred and twenty-one different lines of business in Canada are using from 1 to 33 Ford cars for commercial purposes. The Ford is not a commercial car, but business firms buy it and adapt it to their uses.

COUNCIL MEETING

Continued from page 1

authorising the Police committee to secure another man. The Police committee will probably secure the services of Chas. Walliker, former N.W.M.P. here, who has been doing the scavenger work for some time. The council adjourned at 11p.m.

The Ladies Aid Business Meeting of the Mohawk Cross Roads will be held in the Elite theatre on Easter Monday. The affair will be given by the ladies of St. Andrews church who are making excellent progress with their different parts.

BISHOP WILL LECTURE

The congregation of St. Thomas church are preparing for a visit from their bishop at the services on Sunday week March 29. He will also preach in the Heath schoolhouse at 3p.m.

On the Friday previous, his lordship will deliver an illustrated lantern lecture in the Elite theatre on the subject of his experiences around the Hudsons Bay. For many years previous to becoming Bishop of Saskatchewan, he was bishop among the Indians of Moosonee and undertook many long and difficult journeys in furtherance of his missions. The lecture should therefore prove interesting. An admission charge will be made to defray expenses and any surplus will be devoted to missionary objects.

Jack McIntyre, who has been woking out of Jasper for some time, returned here yesterday.

SUFFERING FROM BROKEN LEG

Friday, the thirteenth day of March was the unlucky day for J.L. Gerow, who is now suffering from a broken leg. Together with several other business men, who were waiting for their mail outside the Post Office on that day, Mr. Gerow was feeling the effects of the Spring weather and joined the others who were jumping on the lot next the post office. He struck the frozen ground and broke two small bones in his right leg.

Mr. Gerow is unable to use his foot and is using crutches for a short time until the bones knit.

TENDERS

Tenders are invited for the deepening of the rink tank, either while frozen or after frost leaves ground. Estimates by the yard must be submitted.

N.S. Kenny,
Town Secretary.

Hog Land

IF YOU want some ideal land for breeding and fattening hogs, call write or phone here at once. We have just what you have been looking for. And the price is right.

Quick action is necessary

Price $5.00 Per Acre

STEAM PLOW LAND

We also have listed some of the choicest improved farms in the Wainwright District at prices which will astonish you. These farms are situated near Wainwright and will produce good crops if we get the right farmer to cultivate same.

160 ACRES of steam plow land in the famous Gilt Edge District all fenced, good well, 20 acres broken, small shack. - - Price $2100

160 ACRES of steam plow land in the Gilt Edge District with 50 acres broken, buildings worth $1200. all fenced. - - Price $2640

160 ACRES of steam plow land situated 3 miles North of Wainwright, good buildings, all fenced and on easy terms. - - Price $3500.

NOW IS THE TIME TO BUY

WAINWRIGHT REALTY CO.

WAINWRIGHT, ALTA. CANADA

seeds seeds seeds seeds seeds seeds seeds seeds seeds seeds seeds seeds seeds seeds

Don't send away for your seeds. We have them all. In Bulk, Pkgs., etc.

Peas, Beans,
Clover, Grass Seeds,
Timothy, Beets,
Alfalfa, Rape, etc.

We have made arrangement to get all varieties, and the prices are right.

THE G. H. BEAUDRY CO.

AUCTION SALE ROOMS

S. R. Bowerman, Auctioneer

We are prepared to handle all kinds of second hand goods at all times.

Sale Rooms, Second Avenue

GOODS SOLD PRIVATELY AND BY AUCTION

Your Blood needs purifying

Now is the time to get rid of those pimples and skin eruptions. Your blood needs purifying. TRY

NA-DRU-CO EXTRACT OF SARSAPARILLA COMPOUND WITH IODIDE OF POTASSIUM

Good for all troubles arising out of the blood.

THE RED CROSS PHARMACY CO.

Prescription - Druggists

THE McCORMICK DISC HARROW

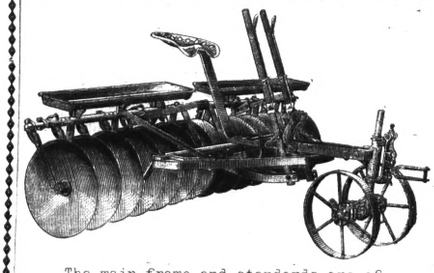

The main frame and standards are of steel and are light and strong. The natural tendency for the out-throw disc harrow is to buckle or raise in the centre. The McCORMICK is equipped with snubbing blocks to keep the inner ends of the gangs level with the outer. By making the proper adjustments of these snubbing blocks, the gangs can always be held perfectly level.

The McCORMICK disc harrow is made to give good service. It does not have any contrivance upon it to catch the eye of the farmer on the sales floor and disappoint him in the field.

BISSON & SON - Agents